



MAATALOUS RENKAAT
HINNASTO NR. 2 TOUKOKUU 2017
LANTBRUKSDÄCK
PRISLISTA NR. 2 MAJ 2017



**VREDESTEIN**

YOUR PERFORMANCE TYRES SINCE 1909

SISÄLLYSLUETTELO INNEHÅLLSFÖRTECKNING

| | |
|---|----|
| Traktoreiden vyörenkaat, radial XXL Traktor drivdäck, radial XXL | 7 |
| Traktoreiden vyörenkaat, radial 65/70 Traktor drivdäck radial, radial 65/70 | 9 |
| Traktoreiden vyörenkaat, radial 85 Traktor drivdäck, radial 85 | 10 |
| Traktoreiden renkaat, ristikudos Traktor drivdäck, diagonal | 11 |
| Traktoreiden renkaat, etupyörät Traktordäck, framhjul | 12 |
| Leikkuupuimureiden renkaat Skördetröskar däck | 15 |
| Maatalous - Teollisuus Agro Industri | 19 |
| Maatalousperävaunujen renkaat ja standardi pyörät, radial Implementdäck och standard hjul, radial | 23 |
| Maatalousperävaunujen renkaat ja standardi pyörät, ristikudos Implementdäck och standard hjul, diagonal | 25 |
| Viheralueiden renkaat Grönytedäck | 29 |
| Pienet maatalousrenkaat Små Lantbruksdäck | 30 |
| Hidas kuljetus Långsam transport | 31 |
| Nopea kuljetus Snabb transport | 32 |
| Henkilö-, ja jakeluautojen sisärenkaat Slang för personbils- och leveransvagnsdäck | 34 |
| Puutarhalaitteiden sisärenkaat Slang för trädgårdsmaskiner | 35 |
| Maatalousperävaunujen sisärenkaat Slang för implement- och lantbruksdäck | 36 |
| Traktorirenkaiden sisärenkaat Slang för traktordäck | 37 |
| Traktorirenkaiden sisärenkaat Slang för traktordäck | 38 |
| Traktorin vyörenkaiden vaihtokelpoisuustaulukko Konverteringstabell för radial traktor däck | 39 |
| Yleiset toimitusehdot Almänna leveransvillkor | 40 |
| Renkaiden merkinnät, nopeussymbolit, kuormitustunnukset Beskrivning av däck, prestations- belastningsförmåga index | 41 |
| Muistiinpanot Anteckningar | 42 |

#LIVETHELAND

FEEL THE FREEDOM. EXPERIENCE THE PERFORMANCE.

VREDESTEIN NORDIC AB

Flöjelbergsgatan 18

431 37 Mölndal









Ruotsi

Puh: +358 753 266 138

S-posti: customer.fi@apollovredestein.com

VREDESTEIN

HINNASTO NR. 2 TOUKOKUU 2017
PRISLISTA NR. 2 MAJ 2017

| | |
|---|---|
| € | Hinta euroissa (€) / Pris i Euro (€) |
| 1) | Pyynnöstä / Pris lämnas på begäran |
| 2) | Niin kauan kuin tavaraa on varastossa / Så långt lagret räcker |
| 3) | Tämä sisärenkas on yksittäispakattu / Denna slang är enskilt förpackad |
| N | Uutuus / Nyhet |
| * | Lasketut arvot / Beräknade värden |
| ** | Tulossa / Under förberedelse |
| SD | Suoritustiedot / Prestandauppgifter |
|  | Osan leveys / Sektionsbredd |
|  | Ulkoläpimitta / Utvändig diameter |
|  | Staattisen kuormituksen säde / Statisk radie vid belastning |
|  | Vierintämatka / Rullningsomkrets |
| TL | Tubeless, sisärenkaaton / Tubeless, slanglöst |
|  | Renkaat / Däck |
|  | Renkaita vanteineen vain standardi koossa: 6/8/10 pultilla, 0/-50 offset, Ra19006 väri Standard Hjul: 6/8/10 bulthål, 0 / -50 inpressning, Ra19006 färg. |
|  | Sisärenkaat / Slangar |
|  | ¹ Suositeltu vanneleveys / Rekommenderad fälgbredd |
|  | ² Sallittu vanneleveys / Tillåten fälgbredd |

Yleiset toimitusehtomme koskevat kaikkia liiketoimia. Lue tämän hinnaston lopussa olevat ehdot.

Våra vanliga försäljningsvillkor gäller för alla transaktioner. Läs om våra försäljningsvillkor i slutet av denna prislista.



MAATALOUDEN RENKAAT LANTBRUKSDÄCK

TRAXIONXXL

TRAXION^{XXL}

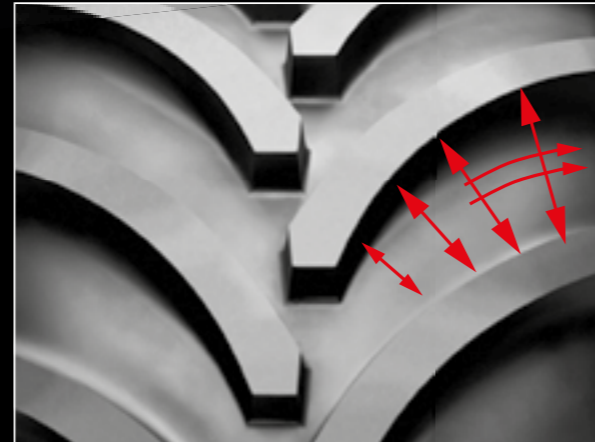
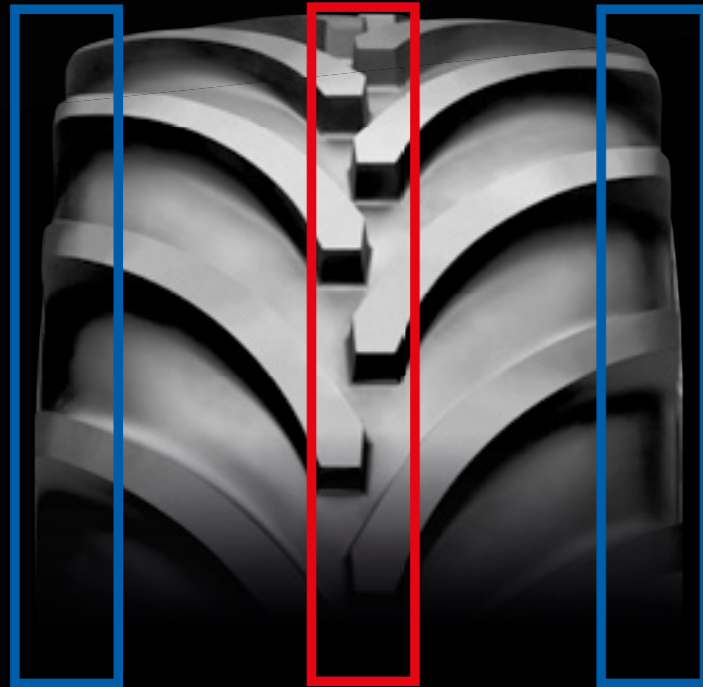

- Vetävä vyöhyke
- Ajomukavuusvyöhyke

| Ominaisuudet | Hyödyt |
|--|---------------------------------|
| Ainutlaatuiset kaarevat harjanteet ja kulutuspintaseos | Pidennetty käyttöikä |
| Erilliset pito- ja mukavuusalueet | Ensiluokkainen pito ja mukavuus |
| Suuri tilavuus | Suuri kantokyky |



TRAKTOREIDEN VYÖRENKAAT TRAKTORDÄCK RADIAL



| Ø | SD | | mm | mm | mm | mm | | | EAN | 0 % alv | 24 % alv | | |
|----|----------------|----------------|------------|------------|-------|-------|-------|-------|---------------|-------------------|-------------------|-----------|----------|
| 28 | 540/75 R 28 TL | 154D | TraxionXXL | 565 | 1.495 | 685 | 4.440 | DW18L | W/DW16L, W18L | 8.714.692.214.165 | 2.640,00 | 3.273,60 | |
| | 600/65 R 28 TL | 147D | TraxionXXL | 595 | 1.480 | 670 | 4.405 | DW18L | W18L | 8.714.692.326.943 | 2.457,00 | 3.046,68 | N |
| | 600/65 R 28 TL | 154D | TraxionXXL | 595 | 1.480 | 670 | 4.405 | DW18L | W18L | 8.714.692.326.950 | 2.874,00 | 3.563,76 | N |
| | 600/70 R 28 TL | 157D | TraxionXXL | 610 | 1.540 | 700 | 4.590 | DW20B | W/DW18L | 8.714.692.244.629 | 3.317,00 | 4.113,08 | |
| 30 | 600/70 R 30 TL | 158D | TraxionXXL | 630 | 1.590 | 725 | 4.750 | DW20B | W/DW18L | 8.714.692.326.967 | 3.565,00 | 4.420,60 | N |
| | 710/60 R 30 TL | 162D | TraxionXXL | 705 | 1.610 | 730 | 4.800 | DW23B | DW21B, DW25B | 8.714.692.277.146 | 3.690,00 | 4.575,60 | |
| 32 | 800/65 R 32 TL | 167 A8/B | TraxionXXL | 825 | 1.840 | 845 | 5.490 | DW27B | DW25B | 8.714.692.206.306 | 5.513,00 | 6.836,12 | |
| 34 | 600/70 R 34 TL | 160D | TraxionXXL | 610 | 1.700 | 775 | 5.060 | DW18L | W18L, DW20B | 8.714.692.244.643 | 4.055,00 | 5.028,20 | |
| 38 | 650/75 R 38 TL | 169D | TraxionXXL | 695 | 1.935 | 890 | 5.775 | DW23B | DW21B, DW20B | 8.714.692.206.269 | 5.631,00 | 6.982,44 | |
| | 650/85 R 38 TL | 173D | TraxionXXL | 720 | 2.065 | 930 | 6.160 | DW23B | DW21B, DW20B | 8.714.692.206.221 | 6.941,00 | 8.606,84 | |
| | 710/70 R 38 TL | 166D | TraxionXXL | 730 | 1.930 | 870 | 5.710 | DW23B | DW25B | 8.714.692.326.974 | 5.415,00 | 6.714,60 | N |
| | 710/70 R 38 TL | 171D | TraxionXXL | 730 | 1.930 | 870 | 5.710 | DW23B | DW25B | 8.714.692.326.981 | 6.173,00 | 7.654,52 | N |
| | 710/75 R 38 TL | 174D | TraxionXXL | 715 | 2.000 | 910 | 5.950 | DW23B | DW25B | 8.714.692.291.487 | 5.956,00 | 7.385,44 | |
| | 800/70 R 38 TL | 178D | TraxionXXL | 825 | 2.065 | 940 | 6.160 | DW25B | DW27B | 8.714.692.206.283 | 7.780,00 | 9.647,20 | |
| | 900/60 R 38 TL | 178D/181A8 | TraxionXXL | 870 | 2.040 | 925 | 6.100 | DW27B | DW28B, DW30B | 8.714.692.309.755 | 9.240,00 | 11.457,60 | N |
| | 42 | 710/70 R 42 TL | 173D | TraxionXXL | 730 | 2.060 | 940 | 6.140 | DW23B | DW25B | 8.714.692.326.998 | 7.728,00 | 9.582,72 |
| | 710/75 R 42 TL | 175D | TraxionXXL | 735 | 2.150 | 980 | 6.395 | DW23B | DW25B | 8.714.692.244.520 | 8.644,00 | 10.718,56 | |



VREDESTEIN TRAXION+

- ✓ Fuel consumption
 - ✓ Area treated per hour
 - ✓ Kappa/slip ratio
 - ✓ DLG PowerMix transport cycles
- DLG Test Report 6289



TRAXION+ 650/65 R 42 / 540/65 R 30

**PARAS POLTTOAINETEHOKKUUS
PELLOLLA JA TIELLÄ, SUURIN
TUOTTAVUUS JA VETOPITO*.**

* Vertailu Euroopan premium kilpailijoihin.

TRAXION +



TRAKTOREIDEN VYÖRENKAAT
TRAKTORDÄCK RADIAL



| Ø | 65 SARJA | SD | | mm | mm | mm | mm | | | EAN | 0 % alv | 24 % alv |
|----|----------------|------|----------|-----|-------|-----|-------|-------|--------------------------|-------------------|----------|----------|
| 24 | 440/65 R 24 TL | 128D | Traxion+ | 440 | 1.185 | 570 | 3.600 | DW14L | W/DW13(L), W14L, W/DW15L | 8.714.692.259.753 | 1.020,00 | 1.264,80 |
| | 480/65 R 24 TL | 133D | Traxion+ | 490 | 1.250 | 610 | 3.760 | DW15L | W/DW14, W15L | 8.714.692.259.760 | 1.188,00 | 1.473,12 |
| | 540/65 R 24 TL | 140D | Traxion+ | 540 | 1.315 | 620 | 3.960 | DW16L | W/DW15L, W16L, W/DW18L | 8.714.692.259.777 | 1.542,00 | 1.912,08 |
| 28 | 440/65 R 28 TL | 131D | Traxion+ | 440 | 1.285 | 615 | 3.890 | DW14L | W13, W14L, W/DW15L | 8.714.692.259.784 | 1.144,00 | 1.418,56 |
| | 480/65 R 28 TL | 136D | Traxion+ | 490 | 1.350 | 625 | 4.020 | DW15L | W/DW14, W15L | 8.714.692.259.791 | 1.266,00 | 1.569,84 |
| | 540/65 R 28 TL | 142D | Traxion+ | 540 | 1.410 | 660 | 4.240 | DW16L | W/DW15L, W16L, W/DW18L | 8.714.692.259.807 | 1.750,00 | 2.170,00 |
| 30 | 540/65 R 30 TL | 143D | Traxion+ | 540 | 1.460 | 670 | 4.400 | DW16L | W/DW15L, W16L, W/DW18L | 8.714.692.259.821 | 1.850,00 | 2.294,00 |
| | 540/65 R 30 TL | 150D | Traxion+ | 540 | 1.460 | 670 | 4.400 | DW16L | W/DW15L, W16L, W/DW18L | 8.714.692.076.671 | 2.096,00 | 2.599,04 |
| 34 | 540/65 R 34 TL | 145D | Traxion+ | 540 | 1.580 | 745 | 4.755 | DW16L | W/DW15L, W16L, W/DW18L | 8.714.692.259.838 | 1.962,00 | 2.432,88 |
| | 540/65 R 34 TL | 152D | Traxion+ | 540 | 1.580 | 745 | 4.755 | DW16L | W/DW15L, W16L, W/DW18L | 8.714.692.291.500 | 2.169,00 | 2.689,56 |
| | 600/65 R 34 TL | 151D | Traxion+ | 610 | 1.640 | 770 | 4.930 | DW18L | W18L, DW20B | 8.714.692.259.845 | 2.439,00 | 3.024,36 |
| 38 | 540/65 R 38 TL | 147D | Traxion+ | 540 | 1.685 | 780 | 5.080 | DW16L | W16L, W/DW18L | 8.714.692.259.852 | 2.136,00 | 2.648,64 |
| | 600/65 R 38 TL | 153D | Traxion+ | 610 | 1.750 | 810 | 5.210 | DW18L | W18L, DW20B | 8.714.692.259.869 | 2.682,00 | 3.325,68 |
| | 650/65 R 38 TL | 157D | Traxion+ | 660 | 1.835 | 840 | 5.450 | DW20B | W/DW18L | 8.714.692.159.992 | 3.563,00 | 4.418,12 |
| 42 | 650/65 R 42 TL | 158D | Traxion+ | 660 | 1.935 | 890 | 5.775 | DW20B | W/DW18L | 8.714.692.259.876 | 4.129,00 | 5.119,96 |
| Ø | 70 SARJA | SD | | mm | mm | mm | mm | | | EAN | 0 % alv | 24 % alv |
| 24 | 320/70 R 24 TL | 116D | Traxion+ | 320 | 1.095 | 520 | 3.280 | W10 | W9, W11 | 8.714.692.276.712 | 688,00 | 853,12 |
| | 360/70 R 24 TL | 122D | Traxion+ | 360 | 1.150 | 545 | 3.445 | W11 | W10, W12 | 8.714.692.276.743 | 771,00 | 956,04 |
| | 380/70 R 24 TL | 125D | Traxion+ | 390 | 1.190 | 565 | 3.570 | W12 | W11, W12L, W/DW13(L) | 8.714.692.276.750 | 891,00 | 1.104,84 |
| | 420/70 R 24 TL | 130D | Traxion+ | 430 | 1.245 | 595 | 3.755 | W13 | W12(L), DW13(L), W/DW14L | 8.714.692.276.774 | 1.023,00 | 1.268,52 |
| | 480/70 R 24 TL | 138D | Traxion+ | 495 | 1.315 | 620 | 3.950 | DW15L | W/DW14L, W15L, W/DW16L | 8.714.692.276.798 | 1.302,00 | 1.614,48 |
| 28 | 380/70 R 28 TL | 127D | Traxion+ | 390 | 1.295 | 620 | 3.895 | W12 | W11, W12L, W13 | 8.714.692.276.811 | 989,00 | 1.226,36 |
| | 420/70 R 28 TL | 133D | Traxion+ | 430 | 1.350 | 640 | 4.055 | W13 | W12(L), W/DW14L | 8.714.692.276.835 | 1.095,00 | 1.357,80 |
| | 480/70 R 28 TL | 140D | Traxion+ | 495 | 1.415 | 655 | 4.240 | DW15L | W/DW14L, W15L, W/DW16L | 8.714.692.276.859 | 1.432,00 | 1.775,68 |
| 30 | 480/70 R 30 TL | 141D | Traxion+ | 495 | 1.475 | 695 | 4.440 | DW15L | W/DW14L, W15L, W/DW16L | 8.714.692.276.873 | 1.602,00 | 1.986,48 |
| 34 | 480/70 R 34 TL | 143D | Traxion+ | 495 | 1.575 | 750 | 4.765 | DW15L | W/DW14L, W15L, W/DW16L | 8.714.692.276.897 | 1.677,00 | 2.079,48 |
| | 520/70 R 34 TL | 148D | Traxion+ | 540 | 1.640 | 770 | 4.950 | DW16L | W/DW15L, W16L, W/DW18L | 8.714.692.276.910 | 2.114,00 | 2.621,36 |
| 38 | 480/70 R 38 TL | 145D | Traxion+ | 495 | 1.680 | 795 | 5.025 | DW15L | W/DW14L, W15L, W/DW16L | 8.714.692.276.934 | 1.836,00 | 2.276,64 |
| | 520/70 R 38 TL | 150D | Traxion+ | 540 | 1.750 | 815 | 5.275 | DW16L | W/DW15L, W16L, W/DW18L | 8.714.692.276.958 | 2.313,00 | 2.868,12 |
| | 580/70 R 38 TL | 155D | Traxion+ | 600 | 1.830 | 840 | 5.515 | DW18L | W18L | 8.714.692.276.972 | 3.076,00 | 3.814,24 |
| 42 | 620/70 R 42 TL | 166D | Traxion+ | 625 | 1.930 | 880 | 5.780 | DW20B | W18L, DW18L | 8.714.692.276.996 | 3.877,00 | 4.807,48 |

TRAXION 85



TRAKTOREIDEN VYÖRENKAAT
TRAKTORDÄCK RADIAL



| Ø | 85 SARJA | SD | mm | mm | mm | mm | | | EAN | 0 % alv | 24 % alv | | |
|----|----------------------------|---------|-----------|------|--------|------|--------|--------|------------------------|-------------------|----------|----------|------|
| 24 | 280/85 R 24 TL (11.2 R 24) | 115A8/B | Traxion85 | 295 | 1.090 | 520 | 3.275 | W10 | W9 | 8.714.692.244.551 | 537,00 | 665,88 | |
| | 320/85 R 24 TL (12.4 R 24) | 122A8/B | Traxion85 | 335 | 1.145 | 540 | 3.430 | W11 | W9, W/DW10 | 8.714.692.109.751 | 626,00 | 776,24 | |
| | 340/85 R 24 TL (13.6 R 24) | 125A8/B | Traxion85 | 360 | 1.190 | 550 | 3.535 | W12 | W11, W12L | 8.714.692.109.768 | 716,00 | 887,84 | |
| | 380/85 R 24 TL (14.9 R 24) | 131A8/B | Traxion85 | 400 | 1.240 | 580 | 3.710 | W13 | W11, W12(L), DW13(L) | 8.714.692.109.775 | 835,00 | 1.035,40 | |
| | 420/85 R 24 TL (16.9 R 24) | 137A8/B | Traxion85 | 450 | 1.320 | 620 | 3.925 | W15 | W13, W/DW14L, W15L | 8.714.692.206.344 | 1.064,00 | 1.319,36 | |
| 28 | 280/85 R 28 TL (11.2 R 28) | 118A8/B | Traxion85 | 285 | 1.195 | 555 | 3.540 | W10 | W9 | 8.714.692.309.779 | 592,00 | 734,08 | |
| | 320/85 R 28 TL (12.4 R 28) | 124A8/B | Traxion85 | 335 | 1.250 | 585 | 3.725 | W11 | W9, W/DW10 | 8.714.692.109.782 | 672,00 | 833,28 | |
| | 340/85 R 28 TL (13.6 R 28) | 127A8/B | Traxion85 | 360 | 1.290 | 610 | 3.870 | W12 | W11, W12L | 8.714.692.109.799 | 813,00 | 1.008,12 | |
| | 380/85 R 28 TL (14.9 R 28) | 133A8/B | Traxion85 | 400 | 1.345 | 630 | 3.985 | W13 | W11, W12(L) | 8.714.692.109.805 | 883,00 | 1.094,92 | |
| | 420/85 R 28 TL (16.9 R 28) | 139A8/B | Traxion85 | 455 | 1.415 | 660 | 4.215 | DW15L | W13, W/DW14L, W15L | 8.714.692.109.812 | 1.155,00 | 1.432,20 | |
| 30 | 380/85 R 30 TL (14.9 R 30) | 135A8/B | Traxion85 | 390* | 1.410* | 660* | 4.200* | W12 | W11, W13 | 8.714.692.336.591 | 1.128,00 | 1.398,72 | N ** |
| | 420/85 R 30 TL (16.9 R 30) | 140A8/B | Traxion85 | 455 | 1.470 | 685 | 4.425 | DW15L | DW13, W/DW14L, W15L | 8.714.692.109.829 | 1.233,00 | 1.528,92 | |
| | 460/85 R 30 TL (18.4 R 30) | 145A8/B | Traxion85 | 490 | 1.545 | 725 | 4.605 | DW15L | DW13, W/DW14L, W15L | 8.714.692.309.809 | 1.535,00 | 1.903,40 | |
| 34 | 380/85 R 34 TL (14.9 R 34) | 137A8/B | Traxion85 | 390* | 1.510* | 700* | 4.500* | W12 | W11, W13 | 8.714.692.336.607 | 1.220,00 | 1.512,80 | N ** |
| | 420/85 R 34 TL (16.9 R 34) | 142A8/B | Traxion85 | 455 | 1.570 | 735 | 4.700 | DW15L | W/DW13, W/DW14L, W15L | 8.714.692.109.836 | 1.332,00 | 1.651,68 | |
| | 460/85 R 34 TL (18.4 R 34) | 147A8/B | Traxion85 | 490 | 1.640 | 765 | 4.915 | DW16L | W/DW14L, W/DW15L, W16L | 8.714.692.109.843 | 1.705,00 | 2.114,20 | |
| 38 | 340/85 R 38 TL (13.6 R 38) | 133A8/B | Traxion85 | 360 | 1.550 | 730 | 4.680 | W12 | W11, DW12 | 8.714.692.109.850 | 1.007,00 | 1.248,68 | |
| | 380/80 R 38 TL (14.9 R 38) | 142A8/B | Traxion85 | 385* | 1.590* | 735* | 4.800* | W12 | W11, W13 | 8.714.692.327.155 | 1.294,00 | 1.604,56 | N |
| | 420/85 R 38 TL (16.9 R 38) | 144A8/B | Traxion85 | 455 | 1.670 | 780 | 5.035 | DW15L | W/DW14L, W15L | 8.714.692.109.867 | 1.513,00 | 1.876,12 | |
| | 460/85 R 38 TL (18.4 R 38) | 149A8/B | Traxion85 | 490 | 1.750 | 815 | 5.205 | DW16L | W/DW14L, W/DW15L, W16L | 8.714.692.109.874 | 1.849,00 | 2.292,76 | |
| | 520/85 R 38 TL (20.8 R 38) | 155A8/B | Traxion85 | 555 | 1.830 | 850 | 5.465 | DW18L | DD16L, W/DW16L, W18L | 8.714.692.109.881 | 2.494,00 | 3.092,56 | |
| 42 | 480/80 R 42 TL (18.4 R 42) | 156A8/B | Traxion85 | 495* | 1.855* | 860* | 5.600* | DW16L | DD16L, W16L, W/DW16A, | 8.714.692.327.179 | 2.311,00 | 2.865,64 | N |
| | 520/85 R 42 TL (20.8 R 42) | 157A8/B | Traxion85 | 555 | 1.930 | 905 | 5.785 | DW18L | DW16L, DD18L | 8.714.692.244.544 | 3.032,00 | 3.759,68 | |
| 46 | 480/80 R 46 TL (18.4 R 46) | 158A8/B | Traxion85 | 500* | 1.950* | 900* | 5.885* | DW16L | DD16L, W16L, W/DW16A, | 8.714.692.327.193 | 2.810,00 | 3.484,40 | N |
| | 520/85 R 46 TL (20.8 R 46) | 158A8/B | Traxion85 | 530* | 2.050* | 950* | 6.150* | DW16 L | DW18 L | 8.714.692.327.230 | 3.365,00 | 4.172,60 | N |
| 50 | 480/80 R 50 TL (18.4 R 50) | 159A8/B | Traxion85 | 490* | 2.055* | 955* | 6.220* | DW16L | DWL14L, W/DW15L, W16L | 8.714.692.327.216 | 3.143,00 | 3.897,32 | N |

FAKTOR-S



TRAKTOREIDEN RENKAAT, RISTIKUDOS
TRAKTOR DRIVDÄCK, DIAGONAL



| Ø | | SD | mm | mm | mm | mm | | | EAN | 0 % alv | 24 % alv | | |
|----|---------|-------|--------|----------|-----|-------|-----|-------|-------|----------------------|-------------------|----------|----------|
| 24 | 9.5-24 | 8 PR | 112 A8 | Faktor-S | 240 | 1.050 | 490 | 3.150 | W8 | W7 | 8.714.692.291.920 | 268,00 | 332,32 |
| | 11.2-24 | 8 PR | 116 A8 | Faktor-S | 290 | 1.100 | 515 | 3.305 | DW10 | W9, W10 | 8.714.692.291.937 | 380,00 | 471,20 |
| | 12.4-24 | 8 PR | 121 A8 | Faktor-S | 315 | 1.160 | 540 | 3.475 | W11 | W9, W/DW10 | 8.714.692.291.944 | 419,00 | 519,56 |
| | 13.6-24 | 8 PR | 123 A8 | Faktor-S | 345 | 1.205 | 560 | 3.615 | W12 | W11, W12L | 8.714.692.319.686 | 542,00 | 672,08 |
| | 14.9-24 | 8 PR | 128 A8 | Faktor-S | 375 | 1.260 | 590 | 3.780 | W13 | W11, W12(L), DW13(L) | 8.714.692.291.951 | 551,00 | 683,24 |
| | 16.9-24 | 8 PR | 133 A8 | Faktor-S | 430 | 1.330 | 620 | 3.990 | DW15L | W/DW14L, W15L | 8.714.692.319.662 | 712,00 | 882,88 |
| 28 | 11.2-28 | 8 PR | 118 A8 | Faktor-S | 285 | 1.205 | 560 | 3.615 | DW10 | W9, W10 | 8.714.692.291.968 | 401,00 | 497,24 |
| | 12.4-28 | 8 PR | 123 A8 | Faktor-S | 315 | 1.260 | 590 | 3.780 | W11 | W9, W/DW10 | 8.714.692.291.975 | 428,00 | 530,72 |
| | 13.6-28 | 8 PR | 125 A8 | Faktor-S | 340 | 1.305 | 610 | 3.920 | W12 | W11, W12L | 8.714.692.291.982 | 516,00 | 639,84 |
| | 14.9-28 | 8 PR | 130 A8 | Faktor-S | 375 | 1.360 | 635 | 4.080 | W13 | W11, W12(L), DW13(L) | 8.714.692.291.999 | 594,00 | 736,56 |
| 30 | 16.9-28 | 10 PR | 139 A8 | Faktor-S | 430 | 1.435 | 670 | 4.305 | DW15L | W/DW14L, W15L | 8.714.692.322.273 | 773,00 | 958,52 |
| | 16.9-30 | 8 PR | 137 A8 | Faktor-S | 430 | 1.485 | 690 | 4.450 | DW15L | W/DW14L, W15L | 8.714.692.292.002 | 773,00 | 958,52 |
| | 18.4-30 | 8 PR | 139 A8 | Faktor-S | 465 | 1.545 | 720 | 4.630 | DW16L | W/DW15L, W16L | 8.714.692.292.019 | 876,00 | 1.086,24 |
| 32 | 18.4-30 | 12 PR | 149 A8 | Faktor-S | 465 | 1.545 | 720 | 4.630 | DW16L | W/DW15L, W16L | 8.714.692.292.026 | 927,00 | 1.149,48 |
| | 12.4-32 | 8 PR | 125 A8 | Faktor-S | 315 | 1.360 | 635 | 4.080 | W11 | W9, W/DW10 | 8.714.692.292.033 | 509,00 | 631,16 |
| 34 | 16.9-34 | 8 PR | 139 A8 | Faktor-S | 430 | 1.580 | 735 | 4.745 | DW15L | W/DW14L, W15L | 8.714.692.292.040 | 886,00 | 1.098,64 |
| | 18.4-34 | 8 PR | 142 A8 | Faktor-S | 465 | 1.645 | 765 | 4.940 | DW16L | W/DW15L, W16L | 8.714.692.292.057 | 1.030,00 | 1.277,20 |

MULTI RILL (+)

LUG RING

FAKTOR-F



TRAKTOREIDEN RENKAAT, ETUPYÖRÄT
TRAKTORDÄCK, FRAMHJUL



| Ø | SD | | | mm | mm | mm | | | EAN | 0 % alv | 24 % alv | |
|------|--------------|-------|--------|-------------|-----|-----|------|--------|---------------------|-------------------|----------|--------|
| 15.3 | 11.5/80-15.3 | 8 PR | 119 A8 | Multi Rill | 300 | 875 | 400 | 9.00 | | 8.714.692.051.814 | 270,00 | 334,80 |
| 16 | 5.50-16 | 6 PR | 86 A8 | Multi Rill | 160 | 720 | 340 | 4.00 E | 3.50D, 4.50E | 8.714.692.051.852 | 95,00 | 117,80 |
| | 6.00-16 | 6 PR | 88 A8 | Multi Rill | 175 | 750 | 355 | 4.50 E | 4.00E, 5.00F | 8.714.692.051.876 | 110,00 | 136,40 |
| | 6.50-16 | 6 PR | 91 A8 | Multi Rill | 185 | 780 | 375 | 4.50 E | 4.00E, 5.00F, 5.50F | 8.714.692.051.890 | 127,00 | 157,48 |
| | 7.50-16 | 6 PR | 98 A8 | Multi Rill | 210 | 825 | 390 | 5.50 F | 5.00F, 6.00F | 8.714.692.051.913 | 148,00 | 183,52 |
| | 7.50-16 | 8 PR | 103 A8 | Multi Rill | 210 | 825 | 390 | 5.50 F | 5.00F, 6.00F | 8.714.692.051.937 | 164,00 | 203,36 |
| | 9.00-16 | 10 PR | 116 A8 | Multi Rill+ | 265 | 885 | 420 | W 8 | 6.00F, W8L | 8.714.692.051.951 | 268,00 | 332,32 |
| | 10.00-16 | 8 PR | 115 A8 | Multi Rill+ | 285 | 915 | 430 | W 8 | W8L | 8.714.692.051.975 | 297,00 | 368,28 |
| | 11.00-16 | 10 PR | 122 A8 | Multi Rill | 330 | 990 | 465 | W 10 L | W8, W8L | 8.714.692.051.999 | 349,00 | 432,76 |
| 18 | 7.50-18 | 8 PR | 106 A8 | Multi Rill | 215 | 880 | 415 | 5.50 F | | 8.714.692.052.033 | 188,00 | 233,12 |
| 19 | 6.00-19 | 6 PR | 93 A8 | Multi Rill | 170 | 830 | 390 | 4.50 E | 4.00E, 5.00F | 8.714.692.052.057 | 135,00 | 167,40 |
| 20 | 7.50-20 | 8 PR | 109 A8 | Multi Rill | 215 | 935 | 445 | 5.50 F | 5.00F | 8.714.692.052.071 | 199,00 | 246,76 |
| Ø | SD | | | mm | mm | mm | | | EAN | 0 % alv | 24 % alv | |
| 16 | 5.50-16 | 6 PR | 86 A8 | Lug Ring | 160 | 720 | 340 | 4.00 E | 3.50D, 4.50E | 8.714.692.052.095 | 96,00 | 119,04 |
| | 6.00-16 | 6 PR | 88 A8 | Lug Ring | 175 | 750 | 355 | 4.50 E | 4.00E, 5.00F | 8.714.692.052.118 | 104,00 | 128,96 |
| | 6.50-16 | 6 PR | 91 A8 | Lug Ring | 185 | 780 | 375 | 4.50 E | 4.00E, 5.00F, 5.50F | 8.714.692.052.132 | 119,00 | 147,56 |
| | 7.50-16 | 6 PR | 98 A8 | Lug Ring | 210 | 825 | 390 | 5.50 F | 5.00F, 6.00F | 8.714.692.052.156 | 146,00 | 181,04 |
| 18 | 7.50-18 | 6 PR | 101 A8 | Lug Ring | 215 | 880 | 415 | 5.50 F | | 8.714.692.052.170 | 170,00 | 210,80 |
| | 7.50-18 | 8 PR | 106 A8 | Lug Ring | 215 | 880 | 415 | 5.50 F | | 8.714.692.052.194 | 175,00 | 217,00 |
| 19 | 6.00-19 | 6 PR | 93 A8 | Lug Ring | 170 | 830 | 390 | 4.50 E | 4.00E, 5.00F | 8.714.692.052.217 | 134,00 | 166,16 |
| Ø | SD | | | mm | mm | mm | | | EAN | 0 % alv | 24 % alv | |
| 15 | 5.00-15 | 4 PR | 73 A8 | Faktor-F | 140 | 655 | 310* | 4.00 E | 3.00 D, 4J, 4.5J | 8.714.692.327.254 | 64,00 | 79,36 |
| | 5.00-15 | 6 PR | 82 A8 | Faktor-F | 140 | 655 | 310* | 4.00 E | 3.00 D, 4J, 4.5J | 8.714.692.335.075 | 67,00 | 83,08 |
| 16 | 5.50-16 | 6 PR | 86 A8 | Faktor-F | 155 | 715 | 335* | 4.00 E | 3.50D, 4.50E | 8.714.692.327.278 | 86,00 | 106,64 |
| | 6.00-16 | 6 PR | 88 A8 | Faktor-F | 170 | 735 | 345* | 4.50 E | 4.00E, 5.00F | 8.714.692.327.292 | 100,00 | 124,00 |
| | 6.00-16 | 8 PR | 94 A8 | Faktor-F | 170 | 735 | 345* | 4.50 E | 4.00E, 5.00F | 8.714.692.327.315 | 107,00 | 132,68 |
| | 6.50-16 | 6 PR | 91 A8 | Faktor-F | 180 | 765 | 365* | 4.50 E | 4.00E, 5.00F, 5.50F | 8.714.692.327.339 | 116,00 | 143,84 |
| | 6.50-16 | 8 PR | 98 A8 | Faktor-F | 180 | 765 | 365* | 4.50 E | 4.00E, 5.00F, 5.50F | 8.714.692.335.082 | 122,00 | 151,28 |
| | 7.50-16 | 8 PR | 103 A8 | Faktor-F | 205 | 815 | 385* | 5.50 F | 5.00F, 6.00F | 8.714.692.327.353 | 152,00 | 188,48 |
| | 10.00-16 | 8 PR | 115 A8 | Faktor-F | 280 | 910 | 425* | W 8 | W8L | 8.714.692.327.377 | 271,00 | 336,04 |
| | 11.00-16 | 8 PR | 118 A8 | Faktor-F | 330 | 975 | 455* | W 10 L | W8, W8L | 8.714.692.327.384 | 314,00 | 389,36 |
| | 11.00-16 | 10 PR | 122 A8 | Faktor-F | 330 | 975 | 455* | W 10 L | W8, W8L | 8.714.692.335.099 | 320,00 | 396,80 |
| 18 | 7.50-18 | 8 PR | 106 A8 | Faktor-F | 205 | 860 | 400* | 5.50 F | | 8.714.692.327.414 | 172,00 | 213,28 |
| 19 | 4.00-19 | 4 PR | 72 A8 | Faktor-F | 110 | 715 | 340* | 3.00 D | | 8.714.692.327.438 | 57,00 | 70,68 |
| 20 | 7.50-20 | 8 PR | 109 A8 | Faktor-F | 140 | 920 | 435* | 5.50 F | 5.00F | 8.714.692.327.452 | 184,00 | 228,16 |

LEIKKUUPUIMUREIDEN RENKAAT
SKÖRDETRÖSKAR DÄCK





VIISTO HARJANTEEN ETUOSA
TYÖNTÄÄ TERÄVÄN SÄNGEN
HELPOSTI SYRJÄÄN

TAVALLISTA SUUREMMAT
HARJANTEIDEN
VÄLIT TEHOSTAVAT
PUHDISTUMISTA

OLKA-ALUEIDEN KOHDALTA
KORKEAMMAT, ERITTÄIN KAAREVAT
HARJANTEET TAKAAVAT
ERINOMAISEN PIDON

VIISTOT HARJANTEIDEN
REUNAT PARANTAVAT
SIVUTTAISUUNTAISTA
VAKAUTTA

SUORA KYLKI TAKAA
ENSILUOKKAISEN LEVEYDEN
JA SIVUTTAISUUNTAISEN
VAKAUDEN

TUNNETUSTI TOIMIVAN TRAXION-PROFIILIN HYÖDYT OVAT
NYT MYÖS SADONKORJUUKONEIDEN KÄYTETTÄVISSÄ

TRAXION HARVEST

TRAXION
CEREALL

TRAXION^{XXL}



LEIKKUUPUIMUREIDEN RENKAAT
SKÖRDETRÖSKAR DÄCK



| Ø | SD | | mm | mm | mm | mm | | | EAN | 0 % alv | 24 % alv | | | |
|----|-----------------------|------------|-----------------|------|--------|------|--------|-------|--------------|-------------------|-----------|-----------|---|----|
| 24 | 460/70 R 24 IMP TL | 163/151 A8 | Traxion Harvest | 455* | 1.235* | 550* | 3.670* | W15L | W14L, W16L | 8.714.692.335.426 | 1.133,00 | 1.404,92 | N | ** |
| | 500/70 R 24 IMP TL | 164/155 A8 | Traxion Harvest | 485* | 1.305* | 590* | 3.880* | W15L | W16L | 8.714.692.335.433 | 1.765,00 | 2.188,60 | N | ** |
| | 500/85 R 24 IMP TL | 171/158 A8 | Traxion Harvest | 505* | 1.450* | 650* | 4.310* | W15L | W16L | 8.714.692.335.440 | 1.878,00 | 2.328,72 | N | ** |
| 26 | 620/75 R 26 TL | 166A8 | Traxion Harvest | 610 | 1.585 | 710 | 4.720 | DW20B | | 8.714.692.311.314 | 3.550,00 | 4.402,00 | | |
| 28 | 500/80 R 28 IMP TL | 176/164 A8 | Traxion Harvest | 495* | 1.490* | 675* | 4.430* | W15L | W16L | 8.714.692.335.457 | 2.106,00 | 2.611,44 | N | ** |
| | 600/65 R 28 IMP TL | 168/156 A8 | Traxion Harvest | 595* | 1.470* | 645* | 4.370* | DW18L | DW16L, W18L | 8.714.692.335.471 | 2.618,00 | 3.246,32 | N | ** |
| 30 | 500/85 R 30 IMP TL | 176/164 A8 | Traxion Harvest | 505* | 1.600* | 705* | 4.760* | W16L | W15L | 8.714.692.335.464 | 1.878,00 | 2.328,72 | N | ** |
| | 620/70 R 30 IMP TL | 178/166 A8 | Traxion Harvest | 605* | 1.600* | 705* | 4.760* | DW20B | DW18L | 8.714.692.335.488 | 3.472,00 | 4.305,28 | N | ** |
| 32 | 650/75 R 32 TL | 172A8 | Traxion Harvest | 630 | 1.790 | 825 | 5.350 | DW20B | DW21B, DW23B | 8.714.692.309.632 | 4.528,00 | 5.614,72 | | |
| | 800/65 R 32 CHO TL | 172A8 | Traxion Harvest | 770 | 1.830 | 835 | 5.450 | DW27B | DW25B | 8.714.692.324.192 | 5.997,00 | 7.436,28 | | |
| | 800/65 R 32 TL | 172A8 | Traxion Harvest | 770 | 1.830 | 835 | 5.450 | DW27B | DW25B | 8.714.692.309.656 | 5.692,00 | 7.058,08 | | |
| | 800/65 R 32 TL | 178A8 | Traxion Harvest | 770 | 1.830 | 835 | 5.450 | DW27B | DW25B | 8.714.692.336.652 | 6.147,00 | 7.622,28 | N | ** |
| | 800/65 R 32 TL | 178A8 | TraxionXXL | 825 | 1.840 | 845 | 5.490 | DW27B | DW25B | 8.714.692.255.113 | 6.119,00 | 7.587,56 | | |
| | 800/70 R 32 CHO TL | 175A8 | Traxion Harvest | 770 | 1.925 | 870 | 5.700 | DW27B | DW30B | 8.714.692.324.215 | 7.160,00 | 8.878,40 | | |
| | 800/70 R 32 TL | 175A8 | Traxion Harvest | 770 | 1.925 | 870 | 5.700 | DW27B | DW30B | 8.714.692.309.670 | 6.854,00 | 8.498,96 | | |
| | 800/70 R 32 TL | 181A8 | Traxion Harvest | 780 | 1.925 | 870 | 5.700 | DW27B | DW30B | 8.714.692.309.694 | 7.650,00 | 9.486,00 | | |
| | IF 800/70 R 32 CFO TL | 182A8 | Traxion Cereall | 815 | 1.945 | 865 | 5.765 | DW27B | DW30B | 8.714.692.292.200 | 8.078,00 | 10.016,72 | | |
| | 900/60 R 32 CHO TL | 176A8 | Traxion Harvest | 835 | 1.885 | 850 | 5.610 | DW27B | DW28B, DW30B | 8.714.692.327.629 | 9.486,00 | 11.762,64 | | |
| | 900/60 R 32 TL | 176A8 | Traxion Harvest | 835 | 1.885 | 850 | 5.610 | DW27B | DW28B, DW30B | 8.714.692.309.717 | 9.057,00 | 11.230,68 | | |
| | 900/60 R 32 TL | 181A8 | Traxion Harvest | 835 | 1.885 | 850 | 5.610 | DW27B | DW28B, DW30B | 8.714.692.309.731 | 10.158,00 | 12.595,92 | | |
| 38 | 900/60 R 38 TL | 178D/181A8 | TraxionXXL | 870 | 2.040 | 925 | 6.100 | DW27B | DW28B, DW30B | 8.714.692.309.755 | 9.240,00 | 11.457,60 | | |



JCB 536-70
AGRI-SUPER

460 / 70R24 159A8
TRAXION VERSA

MR JEAN-CHRISTOPHE GUITTON



1 200 KÄYTTÖTUNNIN JÄLKEEN: 17 % KULUMISTA EDESSÄ JA 14 % TAKANA

Hankimme Vredesteinin uudet renkaat jälleenmyyjämme suosituksesta. Renkaiden pito ja puhdistuvuus osoittautuivat erinomaisiksi maatilallamme, jossa työskentelemme pääasiassa pehmeällä maaperällä. Kuviopalojen muoto takaa ensiluokkaisen pidon, ja renkaat ovat erittäin hiljaiset tiekäytössä. Renkaat olivat kuluneet 1 200 käyttötunnin jälkeen vasta erittäin vähän, joten ne antavat todellista vastinetta rahalle.



MAATALOUS - TEOLLISUUS
AGRO INDUSTRI



TRAXION *VERSA*

ENDURION



MAATALOUS - TEOLLISUUS
AGRO INDUSTRI



| Ø | SD | | | mm | mm | mm | | | EAN | 0 % alv | 24 % alv |
|----|----------------|---------|---------------|-----|-------|-------|-------|--------------------|-------------------|----------|----------|
| 20 | 400/70 R 20 TL | 149A8/B | Traxion Versa | 405 | 1.075 | 3.250 | 13 | 12SDC, 13SDC, 14 | 8.714.692.309.922 | 967,00 | 1.199,08 |
| 24 | 460/70 R 24 TL | 159A8/B | Traxion Versa | 480 | 1.255 | 3.800 | DW15L | DW14L, DW16L | 8.714.692.309.946 | 1.137,00 | 1.409,88 |
| | 500/70 R 24 TL | 164A8/B | Traxion Versa | 515 | 1.320 | 4.020 | DW16L | DW15L, DW18L | 8.714.692.309.960 | 1.422,00 | 1.763,28 |
| 26 | 480/80 R 26 TL | 160A8/B | Traxion Versa | 495 | 1.440 | 4.320 | DW15L | DW16L | 8.714.692.309.984 | 1.570,00 | 1.946,80 |
| Ø | SD | | | mm | mm | mm | | | EAN | 0 % alv | 24 % alv |
| 24 | 460/70 R 24 TL | 159A8/B | Endurion | 480 | 1.265 | 3.820 | DW15L | DW14L, DW16L | 8.714.692.310.003 | 1.228,00 | 1.522,72 |
| | 500/70 R 24 TL | 164A8/B | Endurion | 520 | 1.315 | 4.000 | DW16L | DW15L, DW18L | 8.714.692.310.027 | 1.535,00 | 1.903,40 |
| 26 | 480/80 R 26 TL | 160A8/B | Endurion | 495 | 1.440 | 4.320 | DW15L | DW16L | 8.714.692.310.041 | 1.695,00 | 2.101,80 |
| 28 | 440/80 R 28 TL | 156A8/B | Endurion | 455 | 1.420 | 4.290 | DW14L | DW13, DW13L, DW15L | 8.714.692.310.065 | 1.592,00 | 1.974,08 |

ERITTÄIN KORKEA
HARJANNE PIDENTÄÄ
KÄYTTÖIKÄÄ

JOUSITUS PYSYY
TASAPAINOSSA
HARJANTEIDEN 45
ASTEEN KULMAN
ANSIOSTA

LAADUKKAAT VAHVIKEMATE-
RIAALIT JA KYLKIEN SUOJARA-
KENNE VARMISTAVAT ERIN-
OMAISEN KESTON

#LIVETHELAND

FEEL THE FREEDOM. EXPERIENCE THE PERFORMANCE.



MAATALOUSPERÄVAUNUJEN RENKAAT
IMPLEMENTDÄCK

FLOTATION TRAC



- Avoin olka-alueen kuvio
- Vakauttava keskivyöhyke

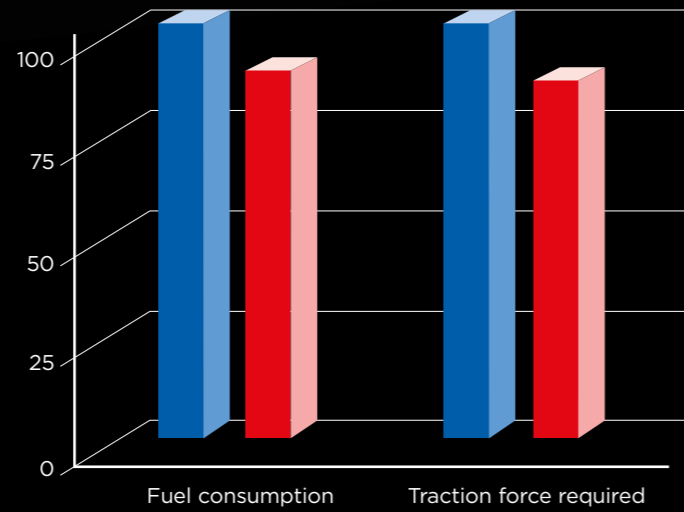

- Polttoaineen kulutus
- Vaadittava vetoteho

| Ominaisuudet | Hyödyt |
|--|---|
| Vakaa urakuvioidun keskiosa ja pyöristetyt olka-alueet | Pyörii tasaisesti myös vaikeissa olosuhteissa |
| Erittäin joustava runko ja vahva vyörakenne | Optimoitu kosketuspinta vaihtelevilla täyttöpaineilla |
| Vankka reunavaijeri | Erittäin luotettava |

FLOTATION TRAC



MAATALOUSPERÄVAUNUJEN RENKAAT JA STANDARDI PYÖRÄT, RADIAL
TRAKTORSLÄPVAGNSDÄCK & STANDARD HJUL, RADIAL



| Ø | SD | mm | mm | mm | mm | EAN | Standardi pyörät Standard Hjul | | | | | |
|------------------|------------------|----------------|----------------|------------------|--------|--------|-----------------------------------|-------------------|-------------------|----------|----------|----------|
| | | | | | | | 0 % alv | 24 % alv | | | | |
| 17 | 520/50 R 17 TL | 141D | Flotation Trac | 505 | 965 | 445 | 2.970 | 16.00 | 8.714.692.291.586 | 1.144,00 | 937,00 | 1.161,88 |
| | 520/50 R 17 TL | 147D | Flotation Trac | 505 | 965 | 445 | 2.970 | 16.00 | 8.714.692.291.593 | 1.223,00 | 995,00 | 1.233,80 |
| 22.5 | 520/55 R 22.5 TL | 148D | Flotation Trac | 515 | 1.155 | 530 | 3.560 | AG 16.00 | 8.714.692.291.609 | 1.733,00 | 1.429,00 | 1.771,96 |
| | 520/55 R 22.5 TL | 154D | Flotation Trac | 515 | 1.155 | 530 | 3.560 | AG 16.00 | 8.714.692.291.616 | 1.824,00 | 1.520,00 | 1.884,80 |
| | 560/60 R 22.5 TL | 161D | Flotation Trac | 550 | 1.245 | 560 | 3.820 | AG 16.00 | 8.714.692.291.623 | 1.933,00 | 1.629,00 | 2.019,96 |
| | 580/65 R 22.5 TL | 166D | Flotation Trac | 585 ¹ | 1.300 | 585 | 3.985 | AG 18.00 | 8.714.692.186.622 | 2.422,00 | 1.967,00 | 2.439,08 |
| | 600/50 R 22.5 TL | 159D | Flotation Trac | 595 | 1.170 | 545 | 3.600* | AG 20.00 | 8.714.692.335.549 | 2.536,00 | 2.081,00 | 2.580,44 |
| | 650/40 R 22.5 TL | 150D | Flotation Trac | 635 | 1.080 | 495 | 3.360 | AG 20.00 | 8.714.692.291.524 | 2.464,00 | 2.009,00 | 2.491,16 |
| | 650/40 R 22.5 TL | 156D | Flotation Trac | 635 | 1.080 | 495 | 3.360 | AG 20.00 | 8.714.692.291.531 | 2.564,00 | 2.109,00 | 2.615,16 |
| | 680/50 R 22.5 TL | 157D | Flotation Trac | 675* | 1.265* | 575* | 3.800* | AG 20.00 | 8.714.692.335.556 | 2.953,00 | 2.498,00 | 3.097,52 |
| | 680/50 R 22.5 TL | 166D | Flotation Trac | 675* | 1.265* | 575* | 3.800* | AG 20.00 | 8.714.692.335.563 | 3.072,00 | 2.617,00 | 3.245,08 |
| | 710/40 R 22.5 TL | 161D | Flotation Trac | 710* | 1.150* | 530* | 3.560* | AG 24.00 | 8.714.692.335.570 | 2.982,00 | 2.527,00 | 3.133,48 |
| 710/45 R 22.5 TL | 165D | Flotation Trac | 730 | 1.230 | 570 | 3.780 | AG 24.00 | 8.714.692.183.454 | 3.110,00 | 2.586,00 | 3.206,64 | |
| 800/40 R 22.5 TL | 168D | Flotation Trac | 800* | 1.230* | 570* | 3.690* | AG 28.00 | 8.714.692.335.587 | 3.542,00 | 3.003,00 | 3.723,72 | |
| 26 | 710/65 R 26 TL | 179D | Flotation Trac | 720* | 1.565* | 730* | 4.700* | DW 25B | 8.714.692.335.594 | 3.878,00 | 3.270,00 | 4.054,80 |
| 26.5 | 600/55 R 26.5 TL | 165D | Flotation Trac | 620 | 1.350 | 625 | 4.170 | AG 20.00 | 8.714.692.309.885 | 2.850,00 | 2.326,00 | 2.884,24 |
| | 650/55 R 26.5 TL | 169D | Flotation Trac | 650 | 1.400 | 635 | 4.300 | AG 20.00 | 8.714.692.186.691 | 3.187,00 | 2.663,00 | 3.302,12 |
| | 650/65 R 26.5 TL | 174D | Flotation Trac | 660 | 1.520 | 700 | 4.680 | AG 20.00 | 8.714.692.309.892 | 3.482,00 | 2.958,00 | 3.667,92 |
| | 710/50 R 26.5 TL | 170D | Flotation Trac | 725 | 1.380 | 635 | 4.265 | AG 24.00 | 8.714.692.309.915 | 3.529,00 | 2.973,00 | 3.686,52 |
| | 750/45 R 26.5 TL | 170D | Flotation Trac | 740 | 1.365 | 620 | 4.180 | AG 24.00 | 8.714.692.186.721 | 3.440,00 | 2.884,00 | 3.576,16 |
| 800/45 R 26.5 TL | 174D | Flotation Trac | 800 | 1.380 | 640 | 4.300 | AG 28.00 | 8.714.692.309.908 | 4.319,00 | 3.587,00 | 4.447,88 | |
| 30.5 | 600/60 R 30.5 TL | 169D | Flotation Trac | 610 | 1.505 | 710 | 4.675 | AG 20.00 | 8.714.692.244.568 | 3.682,00 | 3.025,00 | 3.751,00 |
| | 650/65 R 30.5 TL | 176D | Flotation Trac | 645 | 1.635 | 755 | 5.075 | AG 20.00 | 8.714.692.244.582 | 3.975,00 | 3.318,00 | 4.114,32 |
| | 710/50 R 30.5 TL | 173D | Flotation Trac | 730 | 1.495 | 680 | 4.530 | AG 24.00 | 8.714.692.175.435 | 4.442,00 | 3.718,00 | 4.610,32 |
| | 750/60 R 30.5 TL | 181D | Flotation Trac | 785 | 1.675 | 775 | 5.075 | AG 24.00 | 8.714.692.174.926 | 4.519,00 | 3.795,00 | 4.705,80 |
| | 800/45 R 30.5 TL | 176D | Flotation Trac | 810 ² | 1.510 | 700 | 4.710 | AG 28.00 | 8.714.692.244.605 | 4.825,00 | 4.049,00 | 5.020,76 |
| 850/50 R 30.5 TL | 182D | Flotation Trac | 870 | 1.655 | 725 | 4.910 | AG 28.00 | 8.714.692.174.940 | 5.284,00 | 4.508,00 | 5.589,92 | |
| 32 | 800/60 R 32 TL | 185D | Flotation Trac | 810 | 1.795 | 810 | 5.550 | DW 27B | 8.714.692.291.548 | 5.039,00 | 4.029,00 | 4.995,96 |

1: Vaihtoehtoinen vanne AG 16.00 x 22.5, renkaan leveys 565 mm
1: Alternativ fälg AG 16.00 x 22.5, däckbredd 565 mm

2: Vaihtoehtoinen vanne AG 24.00 x 30.5, renkaan leveys 770 mm
2: Alternativ fälg AG 24.00 x 30.5, däckbredd 770 mm



MAATALOUSPERÄVAUNUJEN RENKAAT JA STANDARDI PYÖRÄT, RADIAL
TRAKTORSLÄPVAGNSDÄCK & STANDARD HJUL, RADIAL



| Ø | SD | mm | mm | mm | mm | EAN | Standardi pyörät Standard Hjul | | | | | |
|------------------|------------------|---------------|---------------|-------|-------|-------|-----------------------------------|-------------------|-------------------|----------|----------|----------|
| | | | | | | | 0 % alv | 24 % alv | | | | |
| 22.5 | 560/45 R 22.5 TL | 146D | Flotation Pro | 545 | 1.085 | 490 | 3.295 | AG 16.00 | 8.714.692.080.845 | 1.777,00 | 1.473,00 | 1.826,52 |
| | 560/45 R 22.5 TL | 152D | Flotation Pro | 545 | 1.085 | 490 | 3.295 | AG 16.00 | 8.714.692.080.869 | 1.875,00 | 1.571,00 | 1.948,04 |
| | 560/60 R 22.5 TL | 155D | Flotation Pro | 565 | 1.250 | 560 | 3.850 | AG 16.00 | 8.714.692.080.883 | 1.856,00 | 1.552,00 | 1.924,48 |
| | 560/60 R 22.5 TL | 161D | Flotation Pro | 565 | 1.250 | 560 | 3.850 | AG 16.00 | 8.714.692.080.906 | 1.933,00 | 1.629,00 | 2.019,96 |
| | 620/40 R 22.5 TL | 148D | Flotation Pro | 610 | 1.080 | 495 | 3.330 | AG 20.00 | 8.714.692.106.842 | 2.300,00 | 1.845,00 | 2.287,80 |
| | 620/40 R 22.5 TL | 154D | Flotation Pro | 610 | 1.080 | 495 | 3.330 | AG 20.00 | 8.714.692.155.178 | 2.404,00 | 1.949,00 | 2.416,76 |
| | 620/50 R 22.5 TL | 154D | Flotation Pro | 610 | 1.185 | 540 | 3.640 | AG 20.00 | 8.714.692.106.859 | 2.411,00 | 1.956,00 | 2.425,44 |
| | 620/50 R 22.5 TL | 161D | Flotation Pro | 610 | 1.185 | 540 | 3.640 | AG 20.00 | 8.714.692.159.855 | 2.572,00 | 2.117,00 | 2.625,08 |
| | 650/50 R 22.5 TL | 157D | Flotation Pro | 645 | 1.250 | 560 | 3.850 | AG 20.00 | 8.714.692.055.942 | 2.516,00 | 2.061,00 | 2.555,64 |
| | 650/50 R 22.5 TL | 163D | Flotation Pro | 645 | 1.250 | 560 | 3.850 | AG 20.00 | 8.714.692.080.920 | 2.621,00 | 2.166,00 | 2.685,84 |
| 710/40 R 22.5 TL | 155D | Flotation Pro | 705 | 1.140 | 520 | 3.520 | AG 24.00 | 8.714.692.295.546 | 2.794,00 | 2.270,00 | 2.814,80 | |
| | 161D | Flotation Pro | 705 | 1.140 | 520 | 3.520 | AG 24.00 | 8.714.692.295.560 | 3.004,00 | 2.480,00 | 3.075,20 | |
| | 174D | Flotation Pro | 800 | 1.370 | 625 | 4.200 | AG 28.00 | 8.714.692.198.724 | 4.139,00 | 3.415,00 | 4.234,60 | |
| 26.5 | 620/55 R 26.5 TL | 166D | Flotation Pro | 625 | 1.360 | 620 | 4.200 | AG 20.00 | 8.714.692.110.221 | 2.698,00 | 2.174,00 | 2.695,76 |
| | 710/50 R 26.5 TL | 170D | Flotation Pro | 710 | 1.360 | 620 | 4.200 | AG 24.00 | 8.714.692.198.700 | 3.387,00 | 2.831,00 | 3.510,44 |
| | 800/45 R 26.5 TL | 174D | Flotation Pro | 800 | 1.370 | 625 | 4.200 | AG 28.00 | 8.714.692.198.724 | 4.139,00 | 3.415,00 | 4.234,60 |



MAATALOUSPERÄVAUNUJEN RENKAAT JA STANDARDI PYÖRÄT, RISTIKUDOS
TRAKTORSLÄPVAGNSDÄCK & STANDARD HJUL, DIAGONAL



| Ø | SD | PR | mm | mm | mm | mm | EAN | Standardi pyörät Standard Hjul | | | | | |
|--------------|---------------------|-------|------------|------------|-----|-------|-------|-----------------------------------|-------------------|-------------------|----------|----------|----------|
| | | | | | | | | 0 % alv | 24 % alv | | | | |
| 15.3 | 260/70-15.3 TL | 122A8 | 10 pr | Flotation+ | 270 | 755 | 345 | 2.280 | 9.00 | 8.714.692.174.803 | 247,00 | 161,00 | 199,64 |
| | (10.0/75 - 15.3) TL | 126A8 | 12 pr | Flotation+ | 270 | 755 | 345 | 2.280 | 9.00 | 8.714.692.174.810 | 284,00 | 198,00 | 245,52 |
| | | 131A8 | 14 pr | Flotation+ | 270 | 755 | 345 | 2.280 | 9.00 | 8.714.692.174.827 | 314,00 | 228,00 | 282,72 |
| | 300/80-15.3 TL | 132A8 | 10 pr | Flotation+ | 295 | 865 | 385 | 2.575 | 9.00 | 8.714.692.174.834 | 293,00 | 207,00 | 256,68 |
| | (11.5/80-15.3) TL | 138A8 | 12 pr | Flotation+ | 295 | 865 | 385 | 2.575 | 9.00 | 8.714.692.174.841 | 327,00 | 241,00 | 298,84 |
| | | 141A8 | 14 pr | Flotation+ | 295 | 865 | 385 | 2.575 | 9.00 | 8.714.692.174.858 | 364,00 | 278,00 | 344,72 |
| 15.5 | 400/60-15.5 TL | 145A8 | | Flotation+ | 410 | 850 | 380 | 2.530 | AG 13.00 | 8.714.692.076.787 | 615,00 | 481,00 | 596,44 |
| 16 | 340/55-16 TL | 133A8 | 12 pr | Flotation+ | 345 | 780 | 365 | 2.360 | 11 | 8.714.692.220.432 | 530,00 | 400,00 | 496,00 |
| 17 | 380/55-17 TL | 133A8 | | Flotation+ | 380 | 845 | 385 | 2.530 | 13.00 | 8.714.692.236.396 | 529,00 | 370,00 | 458,80 |
| | | 138A8 | | Flotation+ | 380 | 845 | 385 | 2.530 | 13.00 | 8.714.692.076.770 | 563,00 | 404,00 | 500,96 |
| | 480/45-17 TL | 140A8 | 10 pr | Flotation+ | 480 | 860 | 400 | 2.565 | 16.00 | 8.714.692.220.418 | 802,00 | 595,00 | 737,80 |
| | (19.0/45-17) TL | 146A8 | 14 pr | Flotation+ | 480 | 860 | 400 | 2.565 | 16.00 | 8.714.692.220.425 | 873,00 | 666,00 | 825,84 |
| 500/50-17 TL | 140A8 | 10 pr | Flotation+ | 500 | 950 | 430 | 2.890 | 16.00 | 8.714.692.201.004 | 903,00 | 696,00 | 863,04 | |
| | 149A8 | 14 pr | Flotation+ | 500 | 950 | 430 | 2.890 | 16.00 | 8.714.692.201.042 | 1.025,00 | 818,00 | 1.014,32 | |
| 20 | 400/70-20 TL | 150A8 | 12 pr | Flotation+ | 420 | 1.080 | 485 | 3.215 | 14 | 8.714.692.235.245 | 964,00 | 754,00 | 934,96 |
| | 460/65-20 TL | 155A8 | | Flotation+ | 460 | 1.100 | 485 | 3.300 | 14 | 8.714.692.235.252 | 1.156,00 | 946,00 | 1.173,04 |
| | 500/55-20 TL | 150A8 | 12 pr | Flotation+ | 515 | 1.060 | 475 | 3.160 | 16.00 | 8.714.692.174.865 | 1.290,00 | 989,00 | 1.226,36 |
| 22.5 | 560/60-22.5 TL | 167A8 | 16 pr | Flotation+ | 565 | 1.240 | 550 | 3.700 | AG 16.00 | 8.714.692.220.364 | 1.577,00 | 1.273,00 | 1.578,52 |
| | 600/55-22.5 TL | 168A8 | 16 pr | Flotation+ | 625 | 1.230 | 550 | 3.700 | AG 20.00 | 8.714.692.220.388 | 2.018,00 | 1.563,00 | 1.938,12 |
| | 710/45-22.5 TL | 171A8 | 16 pr | Flotation+ | 730 | 1.240 | 550 | 3.700 | AG 24.00 | 8.714.692.220.401 | 2.426,00 | 1.902,00 | 2.358,48 |

A.S.

A.W.

V61



MAATALOUSPERÄVAUNUJEN RENKAAT JA STANDARDI PYÖRÄT, RISTIKUDOS
TRAKTORSLÄPVAGNSDÄCK & STANDARD HJUL, DIAGONAL



| Ø | SD | PR | | mm | mm | mm | mm | | EAN | Standardi pyörät Standard Hjul | 0 % alv | 24 % alv | |
|-------|-----------------|-------|-------|--------------|-----|-------|-------|-------|-------------------|-----------------------------------|---------|----------|--------|
| 12 | 7.00-12 TL | 6 PR | A.S. | 185 | 685 | 315 | 2.085 | 4.25 | 8.714.692.045.172 | 214,00 | 147,00 | 182,28 | |
| 15.3 | 10.0/75-15.3 TL | 10 PR | A.S. | 260 | 790 | 355 | 2.400 | 9.00 | 8.714.692.045.196 | 300,00 | 203,00 | 251,72 | |
| | 11.5/80-15.3 TL | 12 PR | A.S. | 300 | 885 | 385 | 2.675 | 9.00 | 8.714.692.045.240 | 377,00 | 280,00 | 347,20 | |
| 17 | 15.0/55-17 TL | 10 PR | A.S. | 380 | 895 | 390 | 2.670 | 13.00 | 8.714.692.105.869 | 595,00 | 436,00 | 540,64 | |
| Ø | | | | | | | | | | | | | |
| 12 | 7.00-12 | 6 PR | A.W. | 200 | 705 | 315 | 2.050 | 4.25 | 8.714.692.082.238 | 182,00 | 105,00 | 130,20 | |
| | 10.0/80-12 TL | 116A8 | 8 PR | A.W. | 265 | 725 | 330 | 2.185 | 7.00 | 8.714.692.262.883 | 233,00 | 159,00 | 197,16 |
| 15.3 | 10.0/75-15.3 TL | 123A8 | 10 PR | A.W. | 270 | 775 | 355 | 2.335 | 9.00 | 8.714.692.262.876 | 247,00 | 161,00 | 199,64 |
| | | 130A8 | 14 PR | A.W. | 270 | 775 | 355 | 2.335 | 9.00 | 8.714.692.309.823 | 275,00 | 189,00 | 234,36 |
| | 11.5/80-15.3 TL | 131A8 | 10 PR | A.W. | 310 | 850 | 385 | 2.560 | 9.00 | 8.714.692.263.187 | 293,00 | 207,00 | 256,68 |
| | | 139A8 | 14 PR | A.W. | 310 | 850 | 385 | 2.560 | 9.00 | 8.714.692.309.847 | 329,00 | 243,00 | 301,32 |
| | 12.5/80-15.3 TL | 142A8 | 14 PR | A.W. Special | 320 | 885 | 405 | 2.660 | 9.00 | 8.714.692.263.255 | 410,00 | 324,00 | 401,76 |
| 16 | 13.0/75-16 TL | 135A8 | 10 PR | A.W. | 345 | 905 | 405 | 2.725 | 11 | 8.714.692.263.279 | 450,00 | 320,00 | 396,80 |
| 430.9 | 13.5/75-4309 TL | 145A8 | 14 PR | A.W. Special | 360 | 960 | 435 | 2.900 | 11 | 8.714.692.263.286 | 602,00 | 443,00 | 549,32 |
| 17 | 15.0/55-17 TL | 134A8 | 10 PR | A.W. | 385 | 865 | 390 | 2.580 | 13.00 | 8.714.692.263.293 | 516,00 | 357,00 | 442,68 |
| | 19.0/45-17 TL | 138A8 | 10 PR | A.W. | 455 | 870 | 400 | 2.620 | 16.00 | 8.714.692.263.316 | 753,00 | 546,00 | 677,04 |
| | 500/50-17 TL | 140A8 | 10 PR | A.W. | 500 | 950 | 430 | 2.890 | 16.00 | 8.714.692.263.323 | 851,00 | 644,00 | 798,56 |
| 18 | 12.5/80-18 TL | 142A8 | 12 PR | A.W. | 340 | 975 | 450 | 2.985 | 11 | 8.714.692.263.262 | 528,00 | 369,00 | 457,56 |
| | 15.0/70-18 TL | 151A8 | 16 PR | A.W. | 395 | 1.000 | 460 | 3.030 | 13 | 8.714.692.263.309 | 776,00 | 598,00 | 741,52 |
| Ø | | | | | | | | | | | | | |
| 14.5 | 200/60-145 TL | 106A8 | | V61 | 210 | 615 | 295 | 1.880 | AG 6.75 | 8.714.692.105.890 | 313,00 | 213,00 | 264,12 |
| | 250/65-145 TL | 121A8 | | V61 | 245 | 680 | 320 | 2.060 | AG 8.00 | 8.714.692.220.449 | 480,00 | 366,00 | 453,84 |



PIENET MAATALOUSRENKAAT &
VIHERALUEIDEN RENKAAT
SMÅ LANTBRUKSDÄCK & GRÖNYTEDÄCK
HIDAS KULJETUS & NOPEA
KULJETUS SNABB TRANSPORT &
LÅNGSAM TRANSPORT

GREENTRAX



- Avoin olka-alueen kuvio
- Vakauttava keskivyöhyke

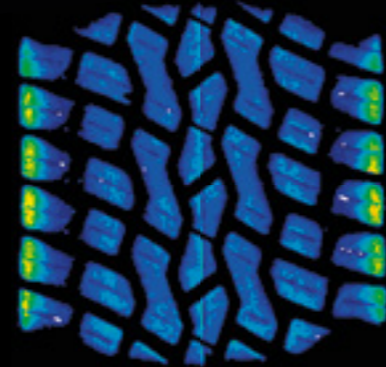

GREENTRAX

V71

V88



PIENET MAATALOUSRENKAAT & VIHERALUEIDEN RENKAAT
SMÅ LANTBRUKSDÄCK & GRÖNYTEDÄCK



| Ø | SD | PR | | mm | mm | mm | mm | | | EAN | 0 % alv | 24 % alv | |
|-----------------------------|-------------------------------|---------------|-----------|-----------|-----|------|--------|--------|---------|------------------------------------|-------------------|----------|--------|
| 6 | 160/65-6 TL (15x6.00-6) | 60A8 / 48A8 | | Greentrax | 155 | 365 | 160* | 1.085* | 4.50 A | | 8.714.692.274.114 | 65,50 | 81,22 |
| 8 | 170/60-8 TL (16x6.50-8) | 65A8 / 53A8 | | Greentrax | 170 | 410 | 185* | 1.225* | 5.50 A | 5.375 I | 8.714.692.274.121 | 82,50 | 102,30 |
| | | | 4 pr | V71 | 175 | 430 | | | 5.50A | 5.375I | 8.714.692.082.115 | 68,50 | 84,94 |
| | 18x8.50-8 TL | | 4 pr | V88 | 210 | 465 | | | 7.00I | | 8.714.692.082.344 | 101,50 | 125,86 |
| | | | 6 pr | V88 | 210 | 465 | | | 7.00I | | 8.714.692.082.436 | 110,50 | 137,02 |
| 210/60-8 TL (18x8.50-8) | 76A8 / 64A8 | | Greentrax | 215 | 455 | 205* | 1.365* | 7.00 I | | 8.714.692.274.138 | 99,00 | 122,76 | |
| 250/50-8 TL (18x9.50-8) | 90A8 / 78A8 | | Greentrax | 240 | 455 | 205* | 1.360* | 7.00 I | | 8.714.692.274.145 | 149,50 | 185,38 | |
| 250/60-8 TL (20x10.00-8) | 96A8 / 84A8 | | Greentrax | 245 | 505 | 225* | 1.565* | 7.00 I | 8.00 I | 8.714.692.274.152 | 152,50 | 189,10 | |
| 10 | 210/60-10 TL (20x8.00-10) | 87A8 / 75A8 | | Greentrax | 205 | 505 | 225* | 1.510* | 6.00 I | | 8.714.692.274.169 | 159,50 | 197,78 |
| | 250/50-10 TL (20x10.00-10) | 97A8 / 85A8 | | Greentrax | 255 | 505 | 230* | 1.555* | 8.50 I | 7.00 I, 8.00 I, 8.25 | 8.714.692.274.176 | 190,00 | 235,60 |
| 12 | 270/50-12 TL (23x10.50-12) | 103A8 / 91A8 | | Greentrax | 265 | 580 | 265* | 1.740* | 8.50 I | 7.00 I, 7 JA, 8.50 JA | 8.714.692.274.183 | 227,50 | 282,10 |
| | 320/45-12 TL (23x12.00-12) | 110A8 / 98A8 | | Greentrax | 320 | 600 | 275* | 1.825* | 10.50 I | 9.50 JA, 10.50 JA | 8.714.692.292.224 | 238,00 | 295,12 |
| | 320/55-12 TL (26x12.00-12) | 116A8 / 104A8 | | Greentrax | 320 | 655 | 300* | 1.965* | 10.50 I | 8.50 I, 8.50 JA, 9.50 JA, 10.50 JA | 8.714.692.274.190 | 253,50 | 314,34 |

| Ominaisuudet | Hyödyt |
|------------------------------------|--------------------------------------|
| Alhainen ilmamäärän suhde | Kulutusta kestävä |
| Vakaa keskiosa | Vakaa ja miellyttävä ajaa |
| Korotetut harjanteet olka-alueella | Erinomainen pito, vähäinen kuluminen |

V50

V60

V61

V64

V64+

V67

V20

V25

V40

V52

V76



PIENET MAATALOUSRENKAAT & VIHERALUEIDEN RENKAAT
SMÅ LANTBRUKSDÄCK & GRÖNYTEDÄCK

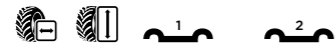

| Ø | SD | PR | mm | mm | EAN | 0 % alv | 24 % alv | | |
|-------------------------|-------------------------|-----------|------|-------|-----------------------|-------------------|-------------------|--------|-------|
| 4 | 3.00-4 | 4 pr V60 | 90 | 275 | 2.10 2.50C | 8.714.692.081.675 | 25,00 | 31,00 | |
| | | 4 pr V67 | 90 | 275 | 2.10 2.50C | 8.714.692.081.682 | 28,50 | 35,34 | |
| | 4.00-4 | 4 pr V60 | 100 | 315 | 2.10 2.50C, 3.00D | 8.714.692.082.047 | 28,50 | 35,34 | |
| | | 4 pr V67 | 110 | 305 | 2.50 C x 4 2.50 C - 4 | 8.714.692.082.054 | 34,00 | 42,16 | |
| 6 | 3.50-6 | 4 pr V60 | 100 | 355 | 2.50A 2.50C | 8.714.692.081.705 | 31,50 | 39,06 | |
| | | 4 pr V64 | 100 | 355 | 2.50A 2.50C | 8.714.692.081.620 | 31,50 | 39,06 | |
| | | 4 pr V67 | 100 | 355 | 2.50A 2.50C | 8.714.692.081.712 | 34,00 | 42,16 | |
| | 15x6.00-6 | 4 pr V61 | 160 | 380 | 4.50A | 8.714.692.082.139 | 54,00 | 66,96 | |
| | 160/65-6 (15x6.00-6) | 60 A8 | V64+ | 160 | 365 | 4.50A | 8.714.692.256.424 | 49,00 | 60,76 |
| 66 A8 | | V64+ | 160 | 365 | 4.50A | 8.714.692.244.490 | 56,50 | 70,06 | |
| 8 | 3.50-8 | 4 pr V60 | 100 | 395 | 2.50A 2.50 C | 8.714.692.081.804 | 34,00 | 42,16 | |
| | | 4 pr V64 | 100 | 395 | 2.50A 2.50 C | 8.714.692.081.811 | 34,00 | 42,16 | |
| | | 4 pr V67 | 100 | 395 | 2.50A 2.50 C | 8.714.692.081.828 | 39,00 | 48,36 | |
| | 4.00-8 | 4 pr V60 | 105 | 425 | 2.50A 2.50C, 3.00D | 8.714.692.081.767 | 41,50 | 51,46 | |
| | | 4 pr V67 | 105 | 425 | 2.50A 2.50C, 3.00D | 8.714.692.081.842 | 48,50 | 60,14 | |
| | 5.00-8 | 10 pr V50 | 130 | 455 | 3.00D 3.50D | 8.714.692.081.989 | 79,50 | 98,58 | |
| | 170/60-8 | 6 pr V61 | 170 | 425 | 5.50A 5.375I | 8.714.692.082.160 | 71,50 | 88,66 | |
| | | 65 A8 | V64+ | 170 | 410 | 5.50A 5.375I | 8.714.692.256.462 | 61,50 | 76,26 |
| | | 71 A8 | V64+ | 170 | 410 | 5.50A 5.375I | 8.714.692.244.506 | 68,50 | 84,94 |
| | 18x8.50-8 TL | 4 pr V61 | 210 | 465 | 7.00I | 8.714.692.082.443 | 96,00 | 119,04 | |
| 6 pr V61 | | 210 | 465 | 7.00I | 8.714.692.082.351 | 107,50 | 133,30 | | |
| 210/60-8 (18x8.50-8) | 83 A8 | V64+ | 215 | 455 | 7.00I | 8.714.692.244.513 | 106,00 | 131,44 | |
| 9 | 6.00-9 | 10 pr V50 | 165 | 445 | 4.00E | 8.714.692.082.177 | 116,50 | 144,46 | |
| 12 | 4.00-12 | 4 pr V67 | 110 | 515 | 3.00D | 8.714.692.082.122 | 64,50 | 79,98 | |



HIDAS KULJETUS
LÅNGSAM TRANSPORT

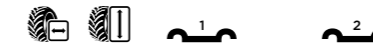

| Ø | PR | mm | mm | EAN | 0 % alv | 24 % alv | | |
|--------|----------------|----------------|-----|-----------------------|---------------------------------|-------------------|--------|--------|
| 4 | 200x50 | 2 pr V20 | 50 | 195 | 200 x 50 | 8.714.692.081.965 | 16,50 | 20,46 |
| | 260x85(3.00-4) | 4 pr V20 | 90 | 270 | 2.10 x 4 2.10 - 4 | 8.714.692.081.644 | 22,00 | 27,28 |
| | | 4 pr V76 | 90 | 270 | 2.10 x 4 2.10 - 4 | 8.714.692.081.668 | 22,00 | 27,28 |
| | | 4 pr V76 | 90 | 270 | 2.10 x 4 2.10 - 4 | 8.714.692.082.450 | 24,50 | 30,38 |
| | | 6 pr V76 | 90 | 270 | 2.10 - 4 | 8.714.692.081.903 | 27,00 | 33,48 |
| | 4.10/3.50-4 | 4 pr V76 | 95 | 280 | 2.10 x 4 2.50 C x 4, 2.50 C - 4 | 8.714.692.081.897 | 25,00 | 31,00 |
| | 4.00-4 | 4 pr V20 | 110 | 305 | 2.50 C x 4 2.50 C - 4 | 8.714.692.081.873 | 26,00 | 32,24 |
| | | 4 pr V76 | 110 | 305 | 2.50 C x 4 2.50 C - 4 | 8.714.692.081.880 | 28,50 | 35,34 |
| | | 6 pr V76 | 110 | 305 | 2.50 C - 4 | 8.714.692.105.876 | 34,00 | 42,16 |
| | | 6 pr V76 Extra | 110 | 305 | 2.50 C - 4 | 8.714.692.081.958 | 38,00 | 47,12 |
| 6 | 4.10/3.50-6 | 4 pr V76 | 100 | 345 | 2.50 A x 6 2.50 A - 6 | 8.714.692.081.729 | 28,50 | 35,34 |
| 3.50-6 | 4 pr V20 | 95 | 335 | 2.50 A x 6 2.50 A - 6 | 8.714.692.081.699 | 23,00 | 28,52 | |
| 8 | 2.25-8 | 4 pr V20 | 70 | 335 | 1.75 x 8 | 8.714.692.081.835 | 22,00 | 27,28 |
| | 4.80/4.00-8 | 4 pr V76 | 115 | 435 | 2.50 A x 8 2.50 C - 8 | 8.714.692.081.774 | 40,00 | 49,60 |
| | 4.00-8 | 4 pr V20 | 105 | 415 | 2.50 x 8 2.50 A - 8 | 8.714.692.081.736 | 25,50 | 31,62 |
| | | 4 pr V25 | 105 | 415 | 2.50 x 8 2.50 A - 8 | 8.714.692.081.750 | 28,00 | 34,72 |
| | | 6 pr V40 | 115 | 430 | 3.00 D - 8 2.50 C - 8 | 8.714.692.081.910 | 50,00 | 62,00 |
| | 5.00-8 | 8 pr V40 | 115 | 430 | 3.00 D - 8 2.50 C - 8 | 8.714.692.081.927 | 61,50 | 76,26 |
| | | 6 pr V52 | 135 | 470 | 3.00 D - 8 3.50 D - 8 | 8.714.692.081.996 | 61,50 | 76,26 |
| | 8 pr V52 | 135 | 470 | 3.00 D - 8 3.50 D - 8 | 8.714.692.082.009 | 69,50 | 86,18 | |
| 9 | 6.00-9 | 6 pr V52 | 165 | 550 | 4.00 E - 9 4.00 E x 9 | 8.714.692.082.184 | 90,00 | 111,60 |
| | | 10 pr V52 | 165 | 550 | 4.00 E - 9 | 8.714.692.082.191 | 100,00 | 124,00 |

V47

V48

V49

V54

V71

V90



NOPEA KULJETUS
SNABB TRANSPORT



| Ø | PR | SD | mm | mm | EAN | 0 % alv | 24 % alv | | | | |
|---------------|-----------------------------|-------|------|-----|-----|-----------|----------------------|-------------------|-------------------|--------|--------|
| 8 | 3.50-8 TL | 4 pr | 46 M | V47 | 99 | 389 | 2.50A x 8 | 8.714.692.081.781 | 46,00 | 57,04 | |
| | 4.00-8 TL | 4 pr | 63 M | V47 | 114 | 422 | 2.50A x 8 | 3.00D x 8 | 8.714.692.081.743 | 49,00 | 60,76 |
| | | 6 pr | 70 M | V47 | 114 | 422 | 2.50A x 8 | 3.00D x 8 | 8.714.692.081.934 | 56,00 | 69,44 |
| | | 6 pr | 71 M | V54 | 111 | 423 | 3.00D x 8 | 2.50A x 8 | 8.714.692.081.941 | 67,50 | 83,70 |
| | | 6 pr | 70 M | V90 | 113 | 421 | 2.50A x 8 | 3.00D x 8 | 8.714.692.081.866 | 58,00 | 71,92 |
| | | 8 pr | 75 M | V54 | 111 | 423 | 3.00D - 8 | 2.50A x 8 | 8.714.692.081.972 | 78,00 | 96,72 |
| | 4.80-8 TL | 6 pr | 71 M | V49 | 125 | 429 | 3.75 x 8 | 3.00D x 8 | 8.714.692.082.429 | 60,00 | 74,40 |
| | 5.00-8 TL | 4 pr | 71 M | V47 | 145 | 478 | 3.00D x 8 | | 8.714.692.082.061 | 74,00 | 91,76 |
| | | 6 pr | 78 M | V47 | 145 | 478 | 3.00D x 8 | | 8.714.692.082.078 | 82,50 | 102,30 |
| | | 6 pr | 82 M | V54 | 141 | 470 | 3.00D x 8 | | 8.714.692.082.016 | 100,50 | 124,62 |
| 8 pr | | 86 M | V54 | 141 | 470 | 3.00D - 8 | 3.00D x 8, 3.50D - 8 | 8.714.692.082.023 | 114,00 | 141,36 | |
| | 10 pr | 89 M | V54 | 146 | 470 | 3.50D - 8 | | 8.714.692.082.030 | 129,50 | 160,58 | |
| 5.70-8 TL | 6 pr | 77 M | V49 | 156 | 470 | 4.50 x 8 | 3.75 x 8, 3.50D x 8 | 8.714.692.082.412 | 92,50 | 114,70 | |
| 16.5x6.5-8 TL | 4 pr | 69 M | V71 | 173 | 437 | 5.50A x 8 | | 8.714.692.082.290 | 76,50 | 94,86 | |
| | 6 pr | 74 M | V71 | 173 | 437 | 5.50A x 8 | | 8.714.692.082.092 | 86,50 | 107,26 | |
| 18.5x8.5-8 TL | 6 pr | 78 M | V48 | 220 | 475 | 7.00 x 8 | | 8.714.692.082.405 | 114,00 | 141,36 | |
| 9 | 6.00-9 | 6 pr | 85 M | V54 | 166 | 553 | 4.00E x 9 | 4.00E - 9 | 8.714.692.082.207 | 127,50 | 158,10 |
| | | 10 pr | 95 M | V54 | 166 | 553 | 4.00E - 9 | | 8.714.692.082.214 | 170,00 | 210,80 |
| | | 12 pr | 99 M | V54 | 166 | 553 | 4.00E - 9 | | 8.714.692.082.221 | 190,00 | 235,60 |
| 10 | 5.00-10 TL | 4 pr | 74 M | V47 | 146 | 525 | 3.50B x 10 | | 8.714.692.082.276 | 78,50 | 97,34 |
| | | 6 pr | 80 M | V47 | 146 | 525 | 3.50B x 10 | | 8.714.692.082.283 | 86,50 | 107,26 |
| | | 8 pr | 84 M | V47 | 146 | 525 | 3.50B x 10 | | 8.714.692.082.337 | 97,00 | 120,28 |
| | 18x8.0-10 TL (195/50-10) | 8 pr | 98 M | V48 | 188 | 462 | 6.00 x 10 | | 8.714.692.082.399 | 194,00 | 240,56 |
| | 20.5x8.0-10 TL | 6 pr | 84 M | V48 | 205 | 524 | 6.00 x 10 | | 8.714.692.082.382 | 129,50 | 160,58 |
| 10 pr | | 96 M | V48 | 205 | 524 | 6.00 x 10 | | 8.714.692.082.375 | 142,50 | 176,70 | |



SISÄRENKAAT
SLANG



HENKILÖ-, JA JAKELUAUTOJEN SISÄRENKAAT SLANG FÖR PERSONBILS- OCH LEVERANSVAGNSDÄCK



| Ø | Venttiili | EAN | 0% alv kpl | 24% alv kpl | Kappaletta pakkaus | | |
|----------------------|-------------------------------------|-------------------|-------------------|----------------|-----------------------|--------|----|
| 10 | 145-10 | TR13 | 8.714.692.239.915 | 17,80 | 22,07 | 1 kpl | 3) |
| | | | 8.714.692.239.915 | 14,90 | 18,48 | 12 kpl | 3) |
| 12 | 145;155;175/70-12 | TR13 | 8.714.692.239.922 | 19,90 | 24,68 | 1 kpl | 3) |
| | | | 8.714.692.239.922 | 16,60 | 20,58 | 12 kpl | 3) |
| 13 | 135;145;155/70-13 | TR13 | 8.714.692.239.939 | 19,90 | 24,68 | 1 kpl | 3) |
| | | | 8.714.692.239.939 | 16,60 | 20,58 | 12 kpl | 3) |
| | 155;165;165/70-13 | TR13 | 8.714.692.239.946 | 19,90 | 24,68 | 1 kpl | 3) |
| | | | 8.714.692.239.946 | 16,60 | 20,58 | 12 kpl | 3) |
| 175;175/70;185/70-13 | TR13 | 8.714.692.239.953 | 21,00 | 26,04 | 1 kpl | 3) | |
| | | 8.714.692.239.953 | 17,50 | 21,70 | 12 kpl | 3) | |
| 14 | 135;145-14 | TR13 | 8.714.692.239.960 | 21,00 | 26,04 | 1 kpl | 3) |
| | | | 8.714.692.239.960 | 17,50 | 21,70 | 12 kpl | 3) |
| | 155;165;175/70-14 | TR13 | 8.714.692.239.977 | 22,00 | 27,28 | 1 kpl | 3) |
| | | | 8.714.692.239.977 | 18,40 | 22,82 | 12 kpl | 3) |
| | 175;185/70-14 | TR13 | 8.714.692.239.984 | 22,00 | 27,28 | 1 kpl | 3) |
| | | | 8.714.692.239.984 | 18,40 | 22,82 | 12 kpl | 3) |
| | 185;195;195/70;205/70-14 | TR13 | 8.714.692.239.991 | 23,00 | 28,52 | 1 kpl | 3) |
| | | | 8.714.692.239.991 | 19,20 | 23,81 | 12 kpl | 3) |
| 205;215/70-14 | TR13 | 8.714.692.240.003 | 24,10 | 29,88 | 1 kpl | 3) | |
| | | 8.714.692.240.003 | 20,10 | 24,92 | 8 kpl | 3) | |
| 15 | 155;165;175/70-15 | TR13 | 8.714.692.240.010 | 23,00 | 28,52 | 1 kpl | 3) |
| | | | 8.714.692.240.010 | 19,20 | 23,81 | 12 kpl | 3) |
| | 175;185;195;185/70;195/70;205/70-15 | TR13 | 8.714.692.240.027 | 24,10 | 29,88 | 1 kpl | 3) |
| 8.714.692.240.027 | | | 20,10 | 24,92 | 12 kpl | 3) | |
| 16 | 185-16 | TR13 | 8.714.692.240.447 | 30,30 | 37,57 | 1 kpl | 3) |
| | | | 8.714.692.240.447 | 25,30 | 31,37 | 12 kpl | 3) |
| | 205-16 | TR13 | 8.714.692.240.041 | 32,40 | 40,18 | 1 kpl | |
| | | | 8.714.692.240.041 | 27,00 | 33,48 | 10 kpl | |
| | | TR15 | 8.714.692.240.058 | 32,40 | 40,18 | 1 kpl | |
| | | | 8.714.692.240.058 | 27,00 | 33,48 | 10 kpl | |



PUUTARHALAITTEIDEN SISÄRENKAAT SLANG FÖR TRÄDGÅRDSMASKINER



| Ø | Venttiili | EAN | 0% alv kpl | 24% alv kpl | Kappaletta pakkaus | | |
|----------------------|---------------------|-------------------|-------------------|----------------|-----------------------|--------|----|
| 4 | 200x50, 2.00-4 | TR87 | 8.714.692.238.802 | 11,60 | 14,38 | 1 kpl | 3) |
| | | | 8.714.692.238.802 | 9,60 | 11,90 | 30 kpl | 3) |
| | 260x85 / 3.00-4 | TR87 | 8.714.692.238.819 | 11,60 | 14,38 | 1 kpl | 3) |
| 8.714.692.238.819 | | | 9,60 | 11,90 | 10 kpl | 3) | |
| 4.00-4, 4.10/3.50-4 | TR87 | 8.714.692.238.826 | 12,60 | 15,62 | 1 kpl | 3) | |
| | | 8.714.692.238.826 | 10,50 | 13,02 | 10 kpl | 3) | |
| 6 | 3.50-6, 4.10/3.50-6 | TR13 | 8.714.692.238.833 | 12,60 | 15,62 | 1 kpl | 3) |
| | | | 8.714.692.238.833 | 10,50 | 13,02 | 10 kpl | 3) |
| | 3.50-6, 4.10/3.50-6 | TR87 | 8.714.692.238.840 | 12,60 | 15,62 | 1 kpl | 3) |
| 8.714.692.238.840 | | | 10,50 | 13,02 | 10 kpl | 3) | |
| 15x6.00-6, 160/65-6 | TR13 | 8.714.692.238.857 | 14,70 | 18,23 | 1 kpl | 3) | |
| | | 8.714.692.238.857 | 12,20 | 15,13 | 6 kpl | 3) | |
| 8 | 2.25-8 | V1.04.01 | 8.714.692.034.855 | 9,60 | 11,90 | 20 kpl | 3) |
| | | | 8.714.692.238.864 | 12,60 | 15,62 | 1 kpl | 3) |
| | 3.00-8, 3.50-8 | TR13 | 8.714.692.238.864 | 10,50 | 13,02 | 10 kpl | 3) |
| | | | 8.714.692.238.871 | 13,60 | 16,86 | 1 kpl | 3) |
| | 4.00-8, 4.80-8 | TR13 | 8.714.692.238.871 | 11,30 | 14,01 | 10 kpl | 3) |
| | | | 8.714.692.238.888 | 13,60 | 16,86 | 1 kpl | 3) |
| | 4.00-8, 4.80-8 | TR87 | 8.714.692.238.888 | 11,30 | 14,01 | 10 kpl | 3) |
| | | | 8.714.692.238.895 | 19,90 | 24,68 | 1 kpl | 3) |
| | 5.00-8 | TR13 | 8.714.692.238.895 | 16,60 | 20,58 | 6 kpl | 3) |
| | | | 8.714.692.238.901 | 19,90 | 24,68 | 1 kpl | 3) |
| 5.00-8 | TR87 | 8.714.692.238.901 | 16,60 | 20,58 | 6 kpl | 3) | |
| | | 8.714.692.238.918 | 19,90 | 24,68 | 1 kpl | 3) | |
| 170/60-8, 16.5x6.5-8 | TR13 | 8.714.692.238.918 | 16,60 | 20,58 | 6 kpl | 3) | |
| | | 8.714.692.238.925 | 23,00 | 28,52 | 1 kpl | 3) | |
| 18x8.50-8, 210/60-8 | TR13 | 8.714.692.238.925 | 19,20 | 23,81 | 6 kpl | 3) | |
| | | 8.714.692.238.932 | 25,20 | 31,25 | 1 kpl | | |
| 9 | 6.00-9 | TR15 | 8.714.692.238.932 | 21,00 | 26,04 | 10 kpl | |
| | | | 8.714.692.238.949 | 25,20 | 31,25 | 1 kpl | |
| | | TR87 | 8.714.692.238.949 | 21,00 | 26,04 | 10 kpl | |
| 8.714.692.238.956 | | | 23,00 | 28,52 | 1 kpl | 3) | |
| 10 | 5.00-10 | TR13 | 8.714.692.238.956 | 19,20 | 23,81 | 6 kpl | 3) |
| | | | 8.714.692.238.963 | 17,80 | 22,07 | 1 kpl | 3) |
| 12 | 4.00-12, 3.50-12 | TR13 | 8.714.692.238.963 | 14,90 | 18,48 | 6 kpl | 3) |
| | | | 8.714.692.238.970 | 35,60 | 44,14 | 1 kpl | |
| 14,5 | 200/60-14.5 | TR15 | 8.714.692.238.970 | 29,70 | 36,83 | 10 kpl | |
| | | | 8.714.692.238.970 | 29,70 | 36,83 | 10 kpl | |



MAATALOUSPERÄVAUNUJEN SISÄRENKAAT
SLANG FÖR IMPLEMENT- OCH LANTBRUKSDÄCK



| Ø | | Venttiili | EAN | 0% alv kpl | 24% alv kpl | Kappaletta pakkaus |
|-------|---------------------------|-----------|-------------------|---------------|----------------|-----------------------|
| 12 | 7.00-12 | TR15 | 8.714.692.238.987 | 32,40 | 40,18 | 1 kpl |
| | | | 8.714.692.238.987 | 27,00 | 33,48 | 6 kpl |
| | 10.0/80-12 | TR15 | 8.714.692.238.994 | 37,70 | 46,75 | 1 kpl |
| | | | 8.714.692.238.994 | 31,40 | 38,94 | 6 kpl |
| 15,3 | 10.0/75-15.3, 260/70-15.3 | TR15 | 8.714.692.239.007 | 39,20 | 48,61 | 1 kpl |
| | | | 8.714.692.239.007 | 34,00 | 42,16 | 4 kpl |
| | 11.5/80-15.3 | TR15 | 8.714.692.239.014 | 41,10 | 50,96 | 1 kpl |
| | | | 8.714.692.239.014 | 35,70 | 44,27 | 4 kpl |
| | 12.5/80-15.3 | TR15 | 8.714.692.239.021 | 44,20 | 54,81 | 1 kpl |
| | | | 8.714.692.239.021 | 38,30 | 47,49 | 4 kpl |
| 15,5 | 400/60-15.5 | TR15 | 8.714.692.239.038 | 75,20 | 93,25 | 1 kpl |
| | | | 8.714.692.239.038 | 65,30 | 80,97 | 2 kpl |
| 16 | 13.0/75-16 | TR15 | 8.714.692.239.045 | 63,20 | 78,37 | 1 kpl |
| | | | 8.714.692.239.045 | 55,00 | 68,20 | 2 kpl |
| 430,9 | 13.5/75-430.9 | TR15 | 8.714.692.239.052 | 71,20 | 88,29 | 1 kpl |
| | | | 8.714.692.239.052 | 61,90 | 76,76 | 4 kpl |
| 17 | 15.0/55-17, 380/55-17 | TR15 | 8.714.692.239.069 | 75,20 | 93,25 | 1 kpl |
| | | | 8.714.692.239.069 | 65,30 | 80,97 | 2 kpl |
| | 19.0/45-17, 480/45-17 | TR15 | 8.714.692.239.076 | 125,30 | 155,37 | 1 kpl |
| | | | 8.714.692.239.076 | 109,00 | 135,16 | 2 kpl |
| | 500/50-17 | TR15 | 8.714.692.239.083 | 131,30 | 162,81 | 1 kpl |
| | | | 8.714.692.239.083 | 114,20 | 141,61 | 2 kpl |
| 18 | 12.5/80-18 | TR15 | 8.714.692.239.090 | 63,20 | 78,37 | 1 kpl |
| | | | 8.714.692.239.090 | 55,00 | 68,20 | 4 kpl |
| | 15.0/70-18 | TR15 | 8.714.692.239.106 | 75,20 | 93,25 | 1 kpl |
| | | | 8.714.692.239.106 | 65,30 | 80,97 | 4 kpl |
| 20 | 16.0/70-20, 500/55-20 | TR15 | 8.714.692.239.113 | 120,20 | 149,05 | 1 kpl |
| | | | 8.714.692.239.113 | 104,50 | 129,58 | 2 kpl |
| 22,5 | 560/60-22.5 | TR218A | 8.714.692.335.044 | 214,70 | 266,23 | 1 kpl |
| | | | 8.714.692.335.044 | 190,80 | 236,59 | 2 kpl |
| | 600/55-22.5 | TR218A | 8.714.692.335.037 | 247,00 | 306,28 | 1 kpl |
| | | | 8.714.692.335.037 | 219,60 | 272,30 | 2 kpl |
| | 710/45-22.5 | TR218A | 8.714.692.335.020 | 284,30 | 352,53 | 1 kpl |
| | | | 8.714.692.335.020 | 252,60 | 313,22 | 2 kpl |



TRAKTORIRENKAIDEN SISÄRENKAAT
SLANG FÖR TRAKTORDÄCK



| Ø | | Venttiili | EAN | 0% alv kpl | 24% alv kpl | Kappaletta pakkaus |
|--|--|-------------------|-------------------|---------------|----------------|-----------------------|
| 24 | 9.5-24 | TR218A | 8.714.692.320.569 | 50,20 | 62,25 | 1 kpl |
| | | | 8.714.692.320.569 | 43,20 | 53,57 | 3 kpl |
| | 11.2-24 | TR218A | 8.714.692.239.724 | 69,40 | 86,06 | 1 kpl |
| | | | 8.714.692.239.724 | 62,70 | 77,75 | 2 kpl |
| 12.4-24, 320/85-24 | TR218A | 8.714.692.239.731 | 77,40 | 95,98 | 1 kpl | |
| | | 8.714.692.239.731 | 68,90 | 85,44 | 2 kpl | |
| | 13.6-24, 340/85-24, 380/70-24, 440/65-24 | TR218A | 8.714.692.239.748 | 85,30 | 105,77 | 1 kpl |
| | | | 8.714.692.239.748 | 75,80 | 93,99 | 2 kpl |
| 14.9-24, 380/85-24, 420/70-24, 480/65-24 | TR218A | 8.714.692.239.755 | 96,10 | 119,16 | 1 kpl | |
| | | 8.714.692.239.755 | 85,40 | 105,90 | 2 kpl | |
| 28 | 11.2-28 | TR218A | 8.714.692.239.762 | 73,50 | 91,14 | 1 kpl |
| | | | 8.714.692.239.762 | 65,30 | 80,97 | 2 kpl |
| | 12.4-28, 320/85-28 | TR218A | 8.714.692.239.779 | 84,30 | 104,53 | 1 kpl |
| | | | 8.714.692.239.779 | 75,00 | 93,00 | 2 kpl |
| | 13.6-28, 380/70-28 | TR218A | 8.714.692.239.786 | 92,20 | 114,33 | 1 kpl |
| | | | 8.714.692.239.786 | 82,00 | 101,68 | 2 kpl |
| 14.9-28, 380/85-28, 420/70-28, 480/65-28 | TR218A | 8.714.692.239.793 | 104,90 | 130,08 | 1 kpl | |
| | | 8.714.692.239.793 | 93,20 | 115,57 | 2 kpl | |
| 16.9-28, 420/85-28, 480/70-28, 540/65-28 | TR218A | 8.714.692.239.809 | 110,70 | 137,27 | 1 kpl | |
| | | | | | | |
| 30 | 16.9-30, 420/85-30, 480/70-30, 540/65-30 | TR218A | 8.714.692.331.381 | 118,50 | 146,94 | 1 kpl |
| | | | 8.714.692.331.527 | 122,00 | 151,28 | 1 kpl |
| 32 | 12.4-32 | TR218A | 8.714.692.331.398 | 130,40 | 161,70 | 1 kpl |
| 34 | 16.9-34 | TR218A | 8.714.692.331.404 | 129,00 | 159,96 | 1 kpl |
| | | | 8.714.692.331.411 | 145,50 | 180,42 | 1 kpl |
| 36 | 12.4-36 | TR218A | 8.714.692.331.428 | 92,30 | 114,45 | 1 kpl |
| | | | 8.714.692.331.435 | 97,60 | 121,02 | 1 kpl |
| 38 | 13.6-38 | TR218A | 8.714.692.331.442 | 107,10 | 132,80 | 1 kpl |
| | | | 8.714.692.331.459 | 142,90 | 177,20 | 1 kpl |
| | 18.4-38, 460/85-38, 520/70-38, 600/65-38 | TR218A | 8.714.692.331.466 | 160,30 | 198,77 | 1 kpl |
| | | | 8.714.692.331.473 | 191,70 | 237,71 | 1 kpl |



TRAKTORIRENKKAIDEN SISÄRENKAAT SLANG FÖR TRAKTORDÄCK



| Ø | Venttiili | EAN | 0% alv kpl | 24% alv kpl | Kappaletta pakkaus | |
|----------|---------------------|-------------------|-------------------|----------------|-----------------------|-------|
| 16 | 4.50-16, 5.00-16 | TR15 | 8.714.692.239.120 | 21,00 | 26,04 | 1 kpl |
| | | 8.714.692.239.120 | 17,50 | 21,70 | 6 kpl | |
| | 5.50-16, 6.00-16 | TR15 | 8.714.692.239.137 | 23,00 | 28,52 | 1 kpl |
| | | 8.714.692.239.137 | 19,20 | 23,81 | 6 kpl | |
| | 6.50-16, 7.00-16 | TR15 | 8.714.692.239.144 | 26,10 | 32,36 | 1 kpl |
| | | 8.714.692.239.144 | 21,80 | 27,03 | 6 kpl | |
| | 7.50-16 | TR15 | 8.714.692.239.151 | 31,40 | 38,94 | 1 kpl |
| | | 8.714.692.239.151 | 26,10 | 32,36 | 6 kpl | |
| | 9.00-16 | TR15 | 8.714.692.239.168 | 44,20 | 54,81 | 1 kpl |
| | | 8.714.692.239.168 | 38,30 | 47,49 | 4 kpl | |
| | 10.00-16 | TR15 | 8.714.692.239.175 | 49,10 | 60,88 | 1 kpl |
| | | 8.714.692.239.175 | 42,80 | 53,07 | 4 kpl | |
| 11.00-16 | TR15 | 8.714.692.239.182 | 56,20 | 69,69 | 1 kpl | |
| | 8.714.692.239.182 | 48,80 | 60,51 | 2 kpl | | |
| 18 | 7.50-18 | TR15 | 8.714.692.239.199 | 38,80 | 48,11 | 1 kpl |
| | | 8.714.692.239.199 | 32,30 | 40,05 | 6 kpl | |
| 19 | 6.00-19 | TR15 | 8.714.692.239.700 | 32,40 | 40,18 | 1 kpl |
| | | 8.714.692.239.700 | 27,00 | 33,48 | 6 kpl | |
| 20 | 7.50-20 | TR15 | 8.714.692.239.717 | 42,90 | 53,20 | 1 kpl |
| | | 8.714.692.239.717 | 35,70 | 44,27 | 6 kpl | |
| Ø | Venttiili | EAN | 0% alv kpl | 24% alv kpl | Kappaletta pakkaus | |
| 20 | 10.00-20 | TC10 | 8.714.692.240.065 | 71,20 | 88,29 | 1 kpl |
| | | 8.714.692.240.065 | 61,90 | 76,76 | 2 kpl | |
| | 11.00-20 | TC10 | 8.714.692.240.072 | 78,20 | 96,97 | 1 kpl |
| | | 8.714.692.240.072 | 68,00 | 84,32 | 2 kpl | |
| | 12.00-20 | TC10 | 8.714.692.240.089 | 88,20 | 109,37 | 1 kpl |
| | | 8.714.692.240.089 | 76,70 | 95,11 | 2 kpl | |
| 24 | 460/70-24 / 16.9-24 | TR 218 | 8.714.692.332.685 | 119,60 | 148,30 | 1 kpl |
| | | 8.714.692.332.685 | 99,70 | 123,63 | 2 kpl | |
| | 500/70-24 | TR 218 | 8.714.692.332.692 | 131,70 | 163,31 | 1 kpl |



TRAKTOREIDEN VYÖRENKAIDEN MUUNTOTAULUKKO / OMRÄKNINGSTABELL FÖR RADIALDÄCK FÖR TRAKTORER

Tässä taulukossa on esitetty kattavasti traktoreiden vyörenkaat, joilla on sama ulkohalkaisija mutta eri leveys. Denna tabell ger en fullständig översikt över radialdäck för traktorer med liknande ytterdiametrar men olika bredd.

| Diameter range mm | Speed radius index | Vakiokoko Traxion85 | | Alhainen Osiosa/ Lag Sektion Traxion+ | | Suuri ilmatila TraxionXXL |
|-------------------------|--------------------------|------------------------|-------------|---|-------------|------------------------------|
| | | Vanha | 85 sarja | 70 sarja | 65 sarja | |
| 1095 | 525 | 11.2 R 24 | 280/85 R24 | 320/70 R 24 | | |
| 1145 | 550 | 12.4 R 24 | 320/85 R 24 | 360/70 R 24 | | |
| 1190 | 575 | 11.2 R 28 | 280/85 R 28 | | | |
| | | 13.6 R 24 | 340/85 R 24 | 380/70 R 24 | 440/65 R 24 | |
| 1245 | 600 | 12.4 R 28 | 320/85 R 28 | | | |
| | | 14.9 R 24 | 380/85 R 24 | 420/70 R 24 | 480/65 R 24 | |
| 1295 | 625 | 13.6 R 28 | 340/85 R 28 | 380/70 R 28 | 440/65 R 28 | |
| 1320 | 625 | 16.9 R 24 | 420/85 R 24 | 480/70 R 24 | 540/65 R 24 | |
| 1350 | 650 | 14.9 R 28 | 380/85 R 28 | 420/70 R 28 | 480/65 R 28 | |
| 1420 | 675 | 16.9 R 28 | 420/85 R 28 | 480/70 R 28 | 540/65 R 28 | |
| | | 14.9 R 30 | 380/85 R 30 | | | |
| 1475 | 700 | 16.9 R 30 | 420/85 R 30 | 480/70 R 30 | 540/65 R 30 | 540/75 R 28 |
| | | | | | | 600/65 R 28 |
| 1525 | 725 | 18.4 R 30 | 460/85 R 30 | | | 600/70 R 28 |
| | | 14.9 R 34 | 380/85 R 34 | | | |
| 1550 | 750 | 13.6 R 38 | 340/85 R 38 | | | |
| 1575 | 750 | 16.9 R 34 | 420/85 R 34 | 480/70 R 34 | 540/65 R 34 | 620/75 R 26 |
| | | 13.6 R 38 | 380/80 R 38 | | | 600/70 R 30 |
| | | | | | | 710/60 R 30 |
| 1645 | 775 | 18.4 R 34 | 460/85 R 34 | 520/70 R 34 | 600/65 R 34 | |
| 1675 | 800 | 16.9 R 38 | 420/85 R 38 | 480/70 R 38 | 540/65 R 38 | 600/70 R 34 |
| 1750 | 825 | 18.4 R 38 | 460/85 R 38 | 520/70 R 38 | 600/65 R 38 | 650/75 R 32 |
| 1835 | 875 | 20.8 R 38 | 520/85 R 38 | 580/70 R 38 | 650/65 R 38 | 800/65 R 32 |
| | | 18.4 R 42 | 480/80 R 42 | | | |
| 1895 | 925 | | | | | 900/60 R 32 |
| 1935 | 925 | 20.8 R 42 | 520/85 R 42 | 620/70 R 42 | 650/65 R 42 | 800/70 R 32 |
| | | | 480/80 R 46 | | | 650/75 R 38 |
| | | | | | | 710/70 R 38 |
| 2000 | 975 | | | | | 710/75 R 38 |
| 2050 | 975 | 20.8 R 46 | 520/85 R 46 | | | 650/85 R 38 |
| | | | 480/80 R 50 | | | 800/70 R 38 |
| | | | | | | 900/60 R 38 |
| | | | | | | 710/70 R 42 |
| 2150 | 1025 | | | | | 710/75 R 42 |

Halkaisijoiden määrittely on suuntaa antava ja ETRTO-ohjeiden mukainen. Suosittelemme tarkistamaan renkaan halkaisijan ja vierintämatkan renkaanvaihdon yhteydessä. Nämä tiedot on kerrottu renkaan teknisissä tiedoissa. Lisäksi eturenkaiden tarvittavan pyörimiseron uudelleenlaskentaa suositellaan renkaanvaihdon yhteydessä.

Alempana taulukossa olevat Traxion+ ovat leveämpiä renkaita, joiden vannekoko on sama kuin vakiomallisissa Traxion85-renkaissa. Erikoisleveiden TraxionXXL -renkaiden ulkohalkaisija on samaa luokkaa, mutta vannekoko on pienempi, joten niiden kantokyky on parempi. On suositeltavaa tarkistaa sallitut vannekoot kunkin renkaan teknisistä tiedoista.

Klassifiseringen i diameter är indikativ och i överensstämmelse med ETRTO riktlinjer. Vi rekommenderar att du kontrollerar den exakta diametern och uppgifter om omkrets när du byter däck, vilka finns listade i de tekniska detaljerna för alla däck. Vi rekommenderar även att du gör om balanseringen när du byter däck.

Traxion+-däck i kategorin "låg profil" är bredare däck med samma fälgdiameter som standard-Traxion85. De extra breda TraxionXXL-däcken har liknande ytterdiameter tillsammans med en mindre fälgdiameter, vilket resulterar i en avsevärt större lastkapacitet. Vi rekommenderar att du tar hänsyn till den godkända fälgbredden som finns listad i de tekniska detaljerna för alla däck.

YLEISET TOIMITUSEHDOT ALMÄNNA LEVERANSVILLKOR

Yleiset toimitusehdot

Tämä hinnasto korvaa kaikki aikaisemmat hinnastomme. Vredestein Nordic AB pidättää itsellään oikeuden hinnamuutoksiin, mikäli valuuttakursseissa, arvonlisäverossa tai muissa julkisissa veroissa tapahtuu oleellisia muutoksia tarjous- ja tilauspäivän ja toimitusajankohdan välillä. Tilaukset laskutetaan aina toimitusajankohdan hintojen mukaisesti.

Kierrätysmaksu

Kierrätysmaksu lisätään hintoihin.

Palautus

Mahdolliset palautukset hyväksytään ainoastaan, jos niistä on sovittu ennakkolta. Tavarain palautuksesta aiheutuneet kulut maksaa asiakas, ellei toisin ole sovittu.

Maksuehdot

30 pv. netto, ellei toisin ole sovittu. Tavara on Vredestein Nordic AB:n omaisuutta, kunnes se on kokonaisuudessaan maksettu.

Toimitus

Asiakas on velvollinen tarkistamaan, että tavara vastaa hänen tilaustaan, ja huomauttamaan toimituksessa esiintyvistä virheistä Vredestein Nordic AB:lle viikon kuluessa tavarain luovuttamisesta.

Vastuu valmistevioista

Vredestein Nordic AB vastaa ainoastaan itse maahantuomistaan sekä myymistään tuotteista. Vastuu on voimassa kolme (3) vuotta renkaan ostopäivästä lukien. Korvausta ei myönnetä, mikäli rengas on vaurioitunut vahingon tai virheellisen käytön tai varastoinnin seurauksena. Korvauskäsittelyn soveltaminen edellyttää, että vikailmoitus tehdään kohtuullisen ajan kuluessa, normaalisti 14 päivän kuluessa vian havaitsemisesta.

Ylivoimainen este

Jos myyjä tai tehdas ei voi sodan, liikekannallepanon, lakon, saarron, työsulun, tulipalon, luonnonkatastrofin, raaka-ainepulan tai muun ylivoimaisen esteen takia täyttää velvoitteitaan, asiat on vietävä päätökseen esteen poistuttua.

Rahtimaksu

Toimitusehto ex works / vapaasti tehtaan varastolla - pienemmissä lähetyksissä rahtiveloitus - isommissa vapaasti asiakkaalla Suomessa - kysy lisää ehdoista puh. +358 753 266 138.

Allmänna leveransvillkor

Med denna prislista annulleras alla föregående prislistor. Vredestein Nordic AB förbehåller sig rätten till prisförändringar ifall det sker väsentliga förändringar i valutakurser, mervärdesskatter eller andra offentliga skatter mellan offereringseller beställningsdagen och leveransstidpunkten. Beställningar faktureras alltid till de priser som är gällande vid leveransstidpunkten.

Återvinningsavgift

Till alla priser tillägs återvinningsavgift.

Returer

Eventuella returer godkänns endast ifall det har överenskommit om dessa i förväg. Frakt- och övriga kostnader för returer betalas av kunden ifall inte annat har överenskommit.

Betalningsvillkor

30 dgr. netto om ej annat överenskommit. Godset förflyttas i kundens ägo först efter det att kunden betalat det.

Leverans

Kunden är skyldig att kontrollera att godset motsvarar beställningen. Eventuella brister i leveransen bör meddelas till Vredestein Nordic AB inom en vecka från det att leveransen skett.

Ansvar för tillverkningsfel

Ansaret gäller endast de av Vredestein Nordic AB importerade och sålda produkter. Ansaret är i kraft tre (3) år från däckets köpdatum. Ersättning beviljas ej om däckets skadats genom olyckshändelse eller till följd av felaktig användning eller lagring. En förutsättning för behandling av felaktig vara är att felanmälan görs inom rimlig tid, normalt inom 14 dagar efter att skadan upptäckts.

Force majeure, oöverkomligt hinder

Om säljaren eller fabriken ej på grund av krig, mobilisering, strejk, blockad, lockout, eldsvåda, naturkatastrof, brist på råmaterial eller annat oöverkomligt hinder kan uppfylla villkoren för sina förbindelser, bör ärendena slutföras efter det att hindret avlägsnats.

Fraktavgift

Leveransvillkor ex works / fritt fabriken lager - vid mindre leveranser ett fraktkostnads tillägg - vid större leveranser fritt kunden i Finland - tag kontakt gällande villkoren tel. +358 753 266 138.

RENKAIDEN MERKINNÄT, NOPEUSSYMBOLIT, KUORMITUSTUNNUKSET BESKRIVNING AV DÄCK, PRESTATIONS- BELASTNINGSFÖRMÅGA INDEX

MAATALOUSRENKAAN MERKINNÄT / DÄCKBETECKNINGAR LANTBRUKSDÄCK

| | | | | | |
|----------------------------|--------------------------------|--|--|---|---|
| 650/ Leveys (mm) | 65 Profiilisuhte (%) | R Runkorakenne R = Radial (vyörengas) Stomkonstruktion R = Radial | 38 Vannehalkaisija tuumina Fälgdiameter (tum) | 157 Kuormitustunnus Belastningsindex | A8 Nopeussymboli Hastighetskod |
| Däckbredd (mm) | Profiiliförhållande (%) | | | | |

NOPEUSSYMBOLIT / INDEXHASTIGHETSKODER

| Nopeussymbolit / hastighetskod | A2 | A6 | A8 | B | D | J | M |
|---------------------------------|----|----|----|----|----|-----|-----|
| Maks.nop / Max.hastighet (mp/h) | 6 | 19 | 25 | 31 | 40 | 62 | 81 |
| Maks.nop / Max.hastighet (km/h) | 10 | 30 | 40 | 50 | 65 | 100 | 130 |

KUORMITUSTUNNUKSET / BELASTNINGSINDEX

| LI | kg | LI | kg | LI | kg | LI | kg | LI | kg | LI | kg | LI | kg |
|----|-----|----|-----|-----|------|-----|------|-----|------|-----|------|-----|-------|
| 53 | 206 | 74 | 375 | 95 | 690 | 116 | 1250 | 137 | 2300 | 158 | 4250 | 179 | 7750 |
| 54 | 212 | 75 | 387 | 96 | 710 | 117 | 1285 | 138 | 2360 | 159 | 4375 | 180 | 8000 |
| 55 | 218 | 76 | 400 | 97 | 730 | 118 | 1320 | 139 | 2430 | 160 | 4500 | 181 | 8250 |
| 56 | 224 | 77 | 412 | 98 | 750 | 119 | 1360 | 140 | 2500 | 161 | 4625 | 182 | 8500 |
| 57 | 230 | 78 | 425 | 99 | 775 | 120 | 1400 | 141 | 2575 | 162 | 4750 | 183 | 8750 |
| 58 | 236 | 79 | 437 | 100 | 800 | 121 | 1450 | 142 | 2650 | 163 | 4875 | 184 | 9000 |
| 59 | 243 | 80 | 450 | 101 | 825 | 122 | 1500 | 143 | 2725 | 164 | 5000 | 185 | 9250 |
| 60 | 250 | 81 | 462 | 102 | 850 | 123 | 1550 | 144 | 2800 | 165 | 5150 | 186 | 9500 |
| 61 | 257 | 82 | 475 | 103 | 875 | 124 | 1600 | 145 | 2900 | 166 | 5300 | 187 | 9750 |
| 62 | 265 | 83 | 487 | 104 | 900 | 125 | 1650 | 146 | 3000 | 167 | 5450 | 188 | 10000 |
| 63 | 272 | 84 | 500 | 105 | 925 | 126 | 1700 | 147 | 3075 | 168 | 5600 | 189 | 10300 |
| 64 | 280 | 85 | 515 | 106 | 950 | 127 | 1750 | 148 | 3150 | 169 | 5800 | 190 | 10600 |
| 65 | 290 | 86 | 530 | 107 | 975 | 128 | 1800 | 149 | 3250 | 170 | 6000 | 191 | 10900 |
| 66 | 300 | 87 | 545 | 108 | 1000 | 129 | 1850 | 150 | 3350 | 171 | 6150 | 192 | 11200 |
| 67 | 307 | 88 | 560 | 109 | 1030 | 130 | 1900 | 151 | 3450 | 172 | 6300 | 193 | 11500 |
| 68 | 315 | 89 | 580 | 110 | 1060 | 131 | 1950 | 152 | 3550 | 173 | 6500 | 194 | 11800 |
| 69 | 325 | 90 | 600 | 111 | 1090 | 132 | 2000 | 153 | 3650 | 174 | 6700 | 195 | 12150 |
| 70 | 335 | 91 | 615 | 112 | 1120 | 133 | 2060 | 154 | 3750 | 175 | 6900 | 196 | 12500 |
| 71 | 345 | 92 | 630 | 113 | 1150 | 134 | 2120 | 155 | 3875 | 176 | 7100 | 197 | 12850 |
| 72 | 355 | 93 | 650 | 114 | 1180 | 135 | 2180 | 156 | 4000 | 177 | 7300 | 198 | 13200 |
| 73 | 365 | 94 | 670 | 115 | 1215 | 136 | 2240 | 157 | 4125 | 178 | 7500 | 199 | 13600 |



Vredestein Nordic AB

Flöjelbergsgatan 18

431 37 Mölndal

Ruotsi

Puh: +358 753 266 138

S-posti: customer.fi@apollovredestein.com

www.vredestein.com

